

These drawings (DWG) were created using AutoCAD software and are intended for use as a guide only. They do not constitute a contract. All dimensions and materials are subject to change without notice. The contractor is responsible for verifying all dimensions and materials. The contractor is responsible for obtaining all necessary permits and approvals. The contractor is responsible for coordinating all trades and ensuring that all work is completed in accordance with the drawings and specifications. The contractor is responsible for protecting all existing work and utilities. The contractor is responsible for maintaining a safe work site at all times. The contractor is responsible for obtaining all necessary insurance and bonding. The contractor is responsible for providing all necessary labor and materials. The contractor is responsible for completing all work in a timely and professional manner. The contractor is responsible for providing all necessary documentation and records. The contractor is responsible for maintaining communication with the architect and owner throughout the project. The contractor is responsible for ensuring that all work meets the highest quality standards. The contractor is responsible for providing excellent customer service and satisfaction. The contractor is responsible for being a team player and working collaboratively with all project stakeholders. The contractor is responsible for being a responsible and ethical business professional. The contractor is responsible for being a positive role model and contributing to the community. The contractor is responsible for being a lifelong learner and staying up-to-date on the latest industry trends and technologies. The contractor is responsible for being a proactive problem solver and taking ownership of all project challenges. The contractor is responsible for being a team leader and motivating others to achieve their best. The contractor is responsible for being a positive influence and inspiring others to do their best. The contractor is responsible for being a role model of integrity and honesty. The contractor is responsible for being a person of high character and strong values. The contractor is responsible for being a person of high integrity and strong ethics. The contractor is responsible for being a person of high integrity and strong ethics. The contractor is responsible for being a person of high integrity and strong ethics.

EXTERIOR FINISH SCHEDULE - PROTOTYPICAL w/ CANOPY				
ID TAG	MATERIAL	MANUFACTURER	MODEL	REMARKS
ZONE 1 (BODY)				
1A	METAL PANEL	WESTERN STATES METAL ROOFING	WESTERN WAVE, 24 ga.	ORIENTATION: VERTICAL. COLOR: BLDG DB DARK GRAY
1B	METAL PANEL	WESTERN STATES METAL ROOFING	WESTERN WAVE, 24 ga.	ORIENTATION: VERTICAL. COLOR: BLDG DB LIGHT GRAY
ZONE 2 (TOWER)				
2	METAL PANEL	WESTERN STATES METAL ROOFING	WESTERN WAVE, 24 ga.	ORIENTATION: HORIZONTAL. COLOR: BLDG DB BLUE
ZONE 3 (BASE)				
3	CMU VENEER SILL	BASALITE	48x16, SPLIT FACE	COLOR: CHARCOAL - REVIEW FINAL COLOR SELECTION W/ DBC
		BASALITE	12x4x16, PEAK CAP	COLOR: CHARCOAL - RIPPED, USE BOTH CUT PIECES
ZONE 4 (FRAMED CANOPY)				
4	FASCIA	WESTERN STATES METAL ROOFING	T.GROOVE, 10"	3 SIDES. COLOR: BLDG DB DARK GRAY
5	SOFFIT	HEWN ELEMENTS	NATURAL NORTHWESTERN SPRUCE	1x6, T&G, 1/8" REVEAL, SEALED
6	COLUMNS	BASALITE	8-8-16, SPLIT FACE, 3-SIDES	COLOR: CHARCOAL - REVIEW FINAL COLOR SELECTION W/ DBC
NOTE: GC TO PROVIDE 3"x2" SMOOTH DOWNSPOUTS, AND ALL NECESSARY ADAPTORS, AT AWNING AND CANOPY LOCATIONS. COLOR: BLDG DB DARK GRAY				

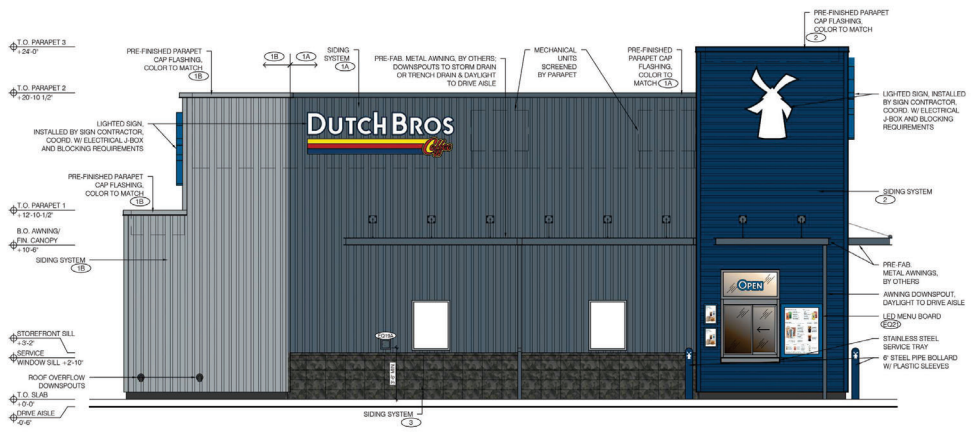

4 LEFT ELEVATION - DRIVE-THRU WINDOW
SCALE: 1/4" = 1'-0"

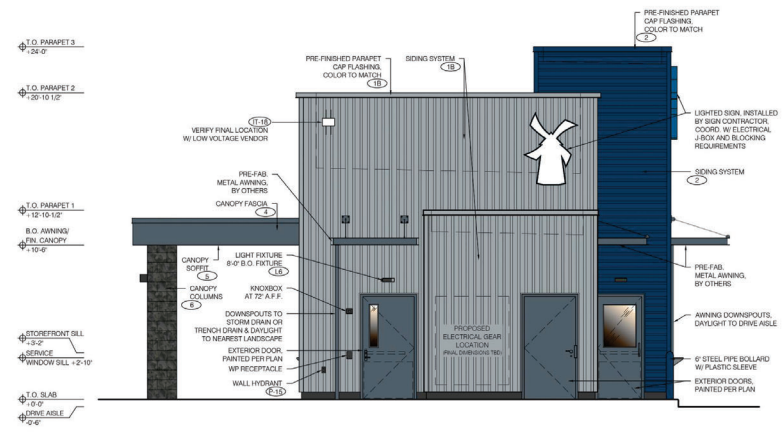

3 REAR ELEVATION
SCALE: 1/4" = 1'-0"



2 RIGHT ELEVATION - WALK-UP WINDOW
SCALE: 1/4" = 1'-0"

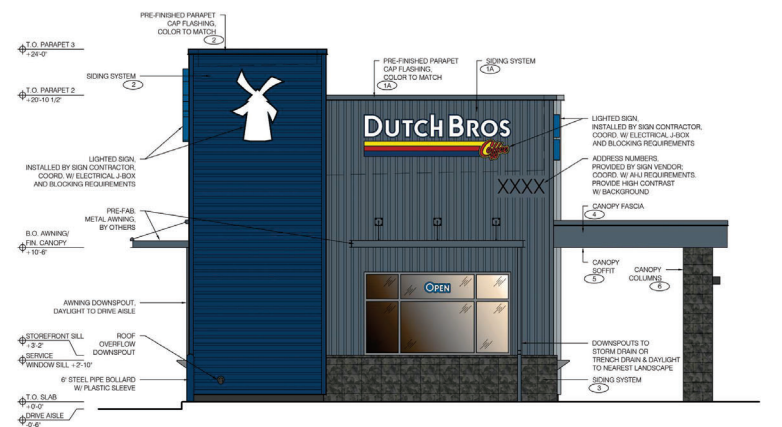

1 FRONT ELEVATION
SCALE: 1/4" = 1'-0"



1001 SE SANDY BLVD, SUITE 100
PORTLAND, OR 97214
V. 503.552.9079
F. 503.241.2055
WWW.GNICHARCH.COM

Project No: STXXXX (Project Code)
Dutch Bros Coffee - New Freestanding Store
Evanston, USA
for Dutch Bros Coffee
110 SW 4th St.
Granite Pass, OR 97526

ISSUED FOR PROTOTYPE RELEASE: 02.01.2023

REV.	DATE	DESCRIPTION
01	09.01.2023	PROTOTYPE UPDATE

SHEET NAME:

BUILDING ELEVATIONS

SHEET NUMBER:

A6.1

© 2023 Dutch Bros USA, LLC

The information on this drawing was prepared by the architect or other professional person named on the title block. It is to be used only for the project and location specified. It is not to be used for any other project or location. The architect or other professional person is not responsible for the accuracy of the information provided by others. The architect or other professional person is not responsible for the accuracy of the information provided by others. The architect or other professional person is not responsible for the accuracy of the information provided by others.

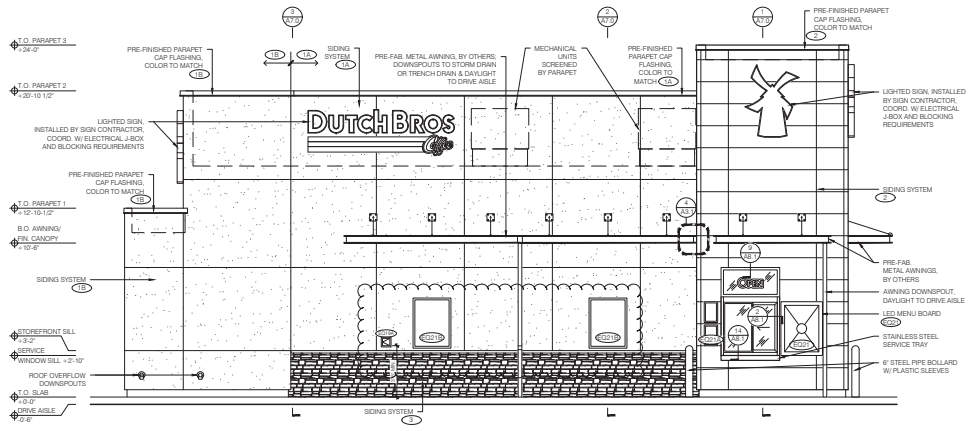

4 LEFT ELEVATION - DRIVE-THRU WINDOW
SCALE: 1/4" = 1'-0"

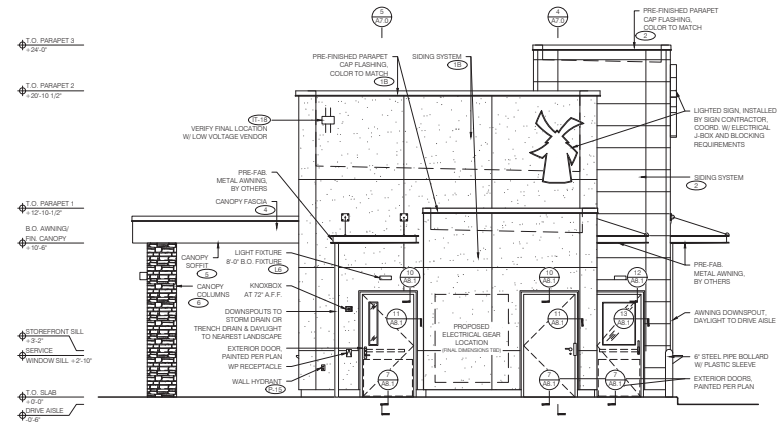

3 REAR ELEVATION
SCALE: 1/4" = 1'-0"

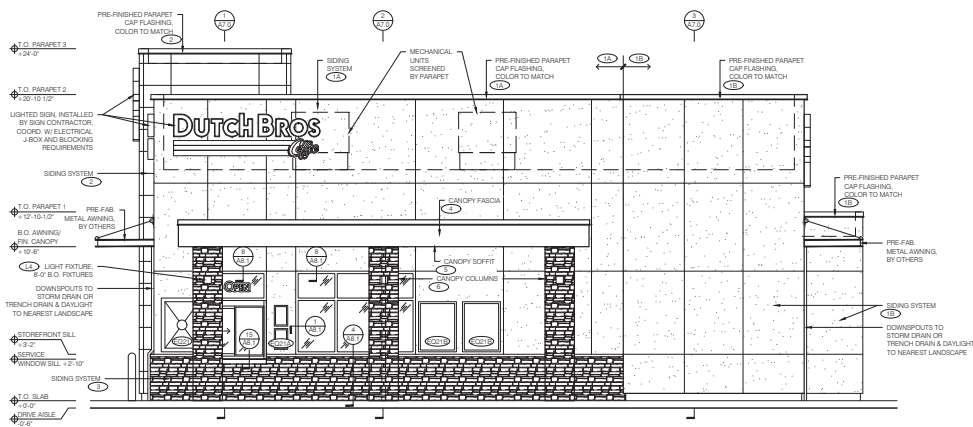

2 RIGHT ELEVATION - WALK-UP WINDOW
SCALE: 1/4" = 1'-0"

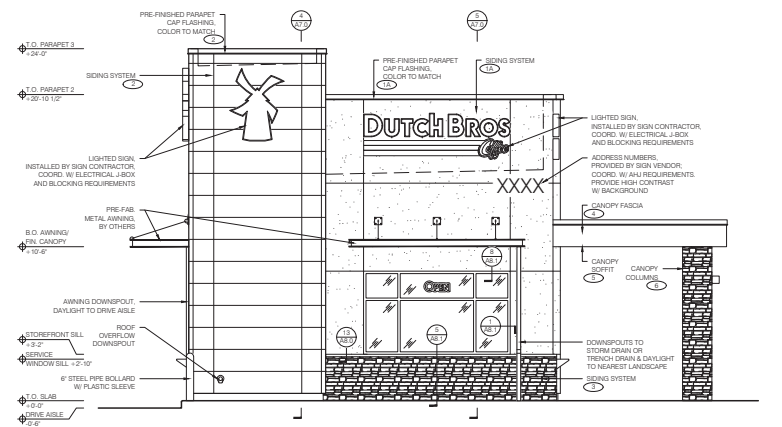

1 FRONT ELEVATION
SCALE: 1/4" = 1'-0"

EXTERIOR FINISH SCHEDULE - ALTERNATE w/ CANOPY				
ID TAG	MATERIAL	MANUFACTURER	MODEL	REMARKS
ZONE 1 (BODY)				
1A	STUCCO	DRYVIT	CCP-2 SYSTEM, SANDPEBBLE FINE E FINISH; REVEALS AS SHOWN	PAINTED, COLOR: BLDG DB DARK GRAY
1B	STUCCO	DRYVIT	CCP-2 SYSTEM, SANDPEBBLE FINE E FINISH; REVEALS AS SHOWN	PAINTED, COLOR: BLDG DB LIGHT GRAY
ZONE 2 (TOWER)				
2	FIBER CEMENT SIDING	NCHHA	ILLUMINATION, AWP 1818 w/ FACTORY PANEL CORNERS	COLOR: BLDG DB BLUE
ZONE 3 (BASE)				
3	STONE VENEER	ELDORADO STONE	CLIFFSTONE, BANFF SPRINGS	COLOR: PER MFR.
	STONE SILL	ELDORADO STONE	SNAPPED EDGE WAINSCOT SILL	COLOR: PEWTER
ZONE 4 (FRAMED CANOPY)				
4	FASCIA	WESTERN STATES METAL ROOFING	T-GROOVE, 10"	3 SIDES, COLOR: BLDG DB DARK GRAY
5	SOFFIT	HEWN ELEMENTS	NATURAL NORTHWESTERN SPRUCE	1x8, T&G, 1/8" REVEAL
6	COLUMNS	ELDORADO STONE	CLIFFSTONE, BANFF SPRINGS	COLOR: PER MFR.
NOTE: GC TO PROVIDE 3/2" SMOOTH DOWNSPOUTS, AND ALL NECESSARY ADAPTORS, AT AWNING AND CANOPY LOCATIONS; COLOR: BLDG DB DARK GRAY				



1001 SE SANDY BLVD, SUITE 100
PORTLAND, OR 97214
V. 503.552.9079
F. 503.241.7055
WWW.GNICHARCH.COM

Project No: STXXXX (Project Code)
Dutch Bros Coffee - New Freestanding Store

ISSUED FOR PROTOTYPE
RELEASE: 02.01.2023

REV. DATE: DESCRIPTION:
01 09.01.2023 PROTOTYPE UPDATE

SHEET NAME:
BUILDING ELEVATIONS

SHEET NUMBER:
A6.0

©2023 Dutch Bros Holding USA, LLC

DB250-A-1

The information on this drawing was prepared by the architect or its duly licensed professional staff. The architect is not responsible for the accuracy of the information provided by others. The architect is not responsible for the accuracy of the information provided by others. The architect is not responsible for the accuracy of the information provided by others.

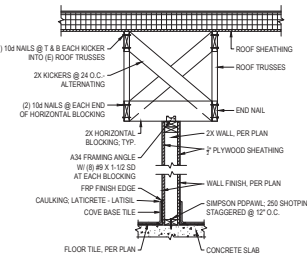

9 TOP/ BOTTOM OF WALL BRACING
SCALE: 3/4" = 1'-0"

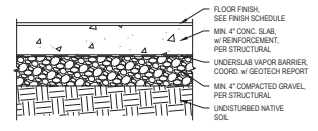

8 BUILDING CONCRETE SLAB
SCALE: 1 1/2" = 1'-0"

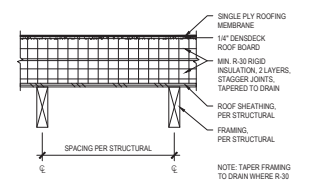

7 ROOF ASSEMBLY - JOISTS
SCALE: 1 1/2" = 1'-0"

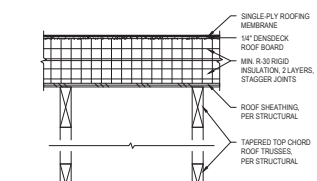

6 ROOF ASSEMBLY - TRUSSES
SCALE: 1 1/2" = 1'-0"

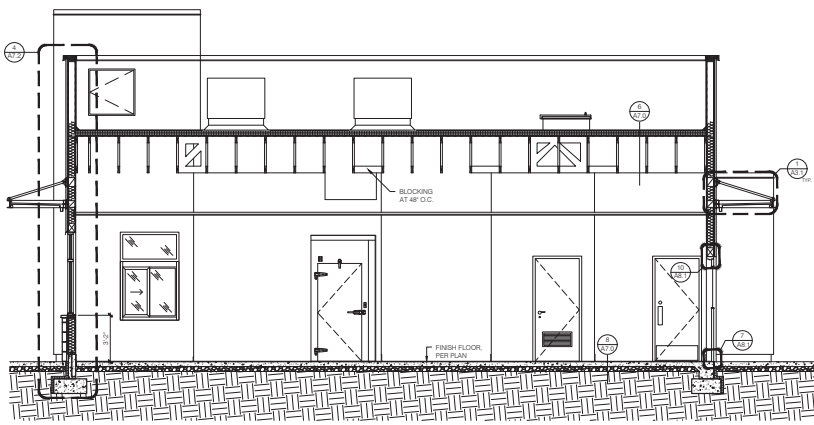

5 BUILDING SECTION
SCALE: 1/4" = 1'-0"

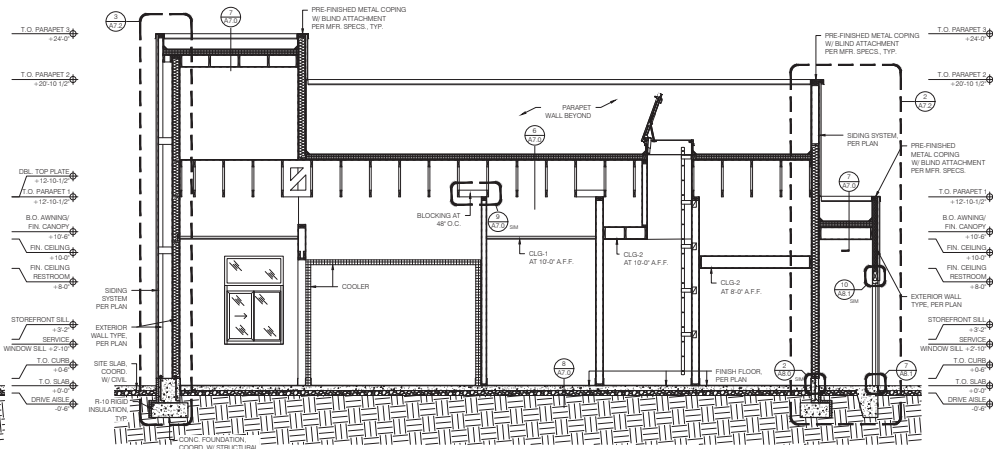

4 BUILDING SECTION
SCALE: 1/4" = 1'-0"

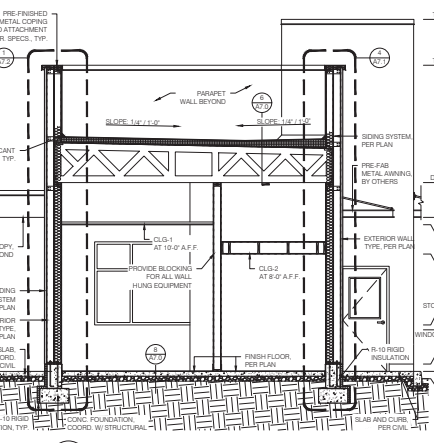

3 BUILDING SECTION
SCALE: 1/4" = 1'-0"

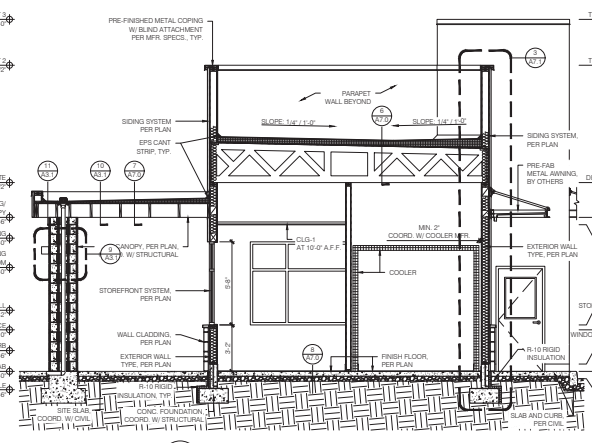

2 BUILDING SECTION
SCALE: 1/4" = 1'-0"

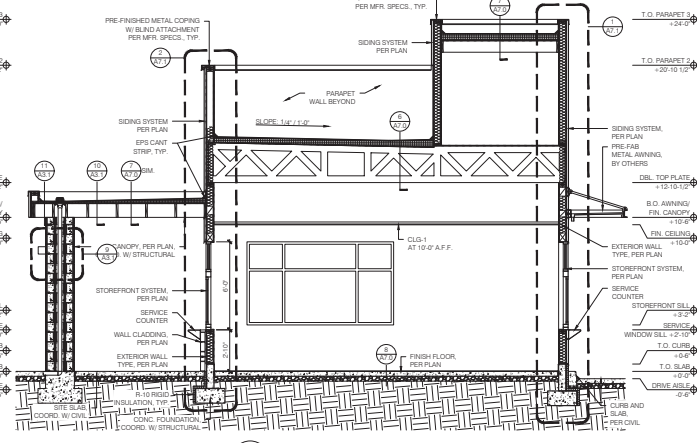

1 BUILDING SECTION
SCALE: 1/4" = 1'-0"

- GENERAL NOTES:**
- COORDINATE WITH STRUCTURAL DRAWINGS FOR SIZES, CONNECTION DETAILS OF WOOD FRAMING POSTS, JOISTS, GIRDERS, WOOD DECKING AND OTHER STRUCTURAL COMPONENTS.
 - COORDINATE WITH STRUCTURAL DRAWINGS FOR REINFORCEMENT OF CONCRETE SLABS, FOOTINGS, FOUNDATIONS, AND WALL TYPES.
 - COORDINATE WINDOW TYPES WITH FLOOR PLANS AND FRAME TYPES. PROVIDE BITUMINOUS DAMPROOFING ON ALL EXTERIOR WALLS BELOW GRADE LEVEL AS INDICATED IN THE SPECIFICATIONS.
 - AIR BARRIER JOINTS AND SEAMS SHALL BE SEALED, INCLUDING SEALING TRANSITIONS IN PLACES AND CHANGES IN MATERIALS. THE JOINTS AND SEALS SHALL BE SECURELY INSTALLED IN OR ON THE JOINT FOR ITS ENTIRE LENGTH SO AS NOT TO DISLOOSE, LOOSEN OR OTHERWISE IMPAIR ITS ABILITY TO RESIST POSITIVE AND NEGATIVE PRESSURE FROM WIND, STACK EFFECT AND MECHANICAL VENTILATION.
 - PENETRATIONS OF THE AIR BARRIER SHALL BE CALLED, GASKETED OR OTHERWISE SEALED IN A MANNER COMPATIBLE WITH THE CONSTRUCTION MATERIALS AND LOCATION.



1001 SE SANDY BLVD, SUITE 100
PORTLAND, OR 97214
V. 503.552.9079
F. 503.241.7055
WWW.GNICHARCH.COM

Project No: STXXXX (Project Code)
Dutch Bros Coffee - New Freestanding Store

ISSUED FOR PROTOTYPE RELEASE: 02.01.2023

REV. DATE: DESCRIPTION:
01 09.01.2023 PROTOTYPE UPDATE

SHEET NAME:
BUILDING SECTIONS

SHEET NUMBER:
A7.0

©2023 Dutch Bros Coffee, LLC