

TOPOGRAPHIC SURVEY

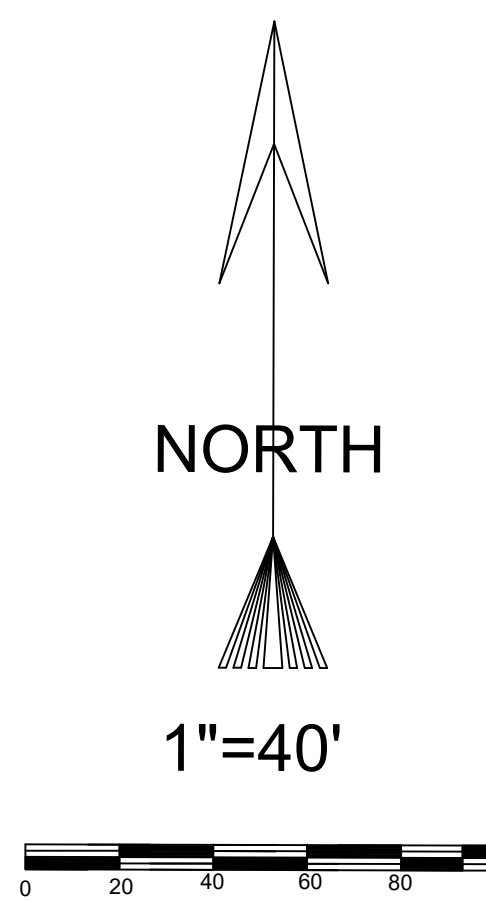
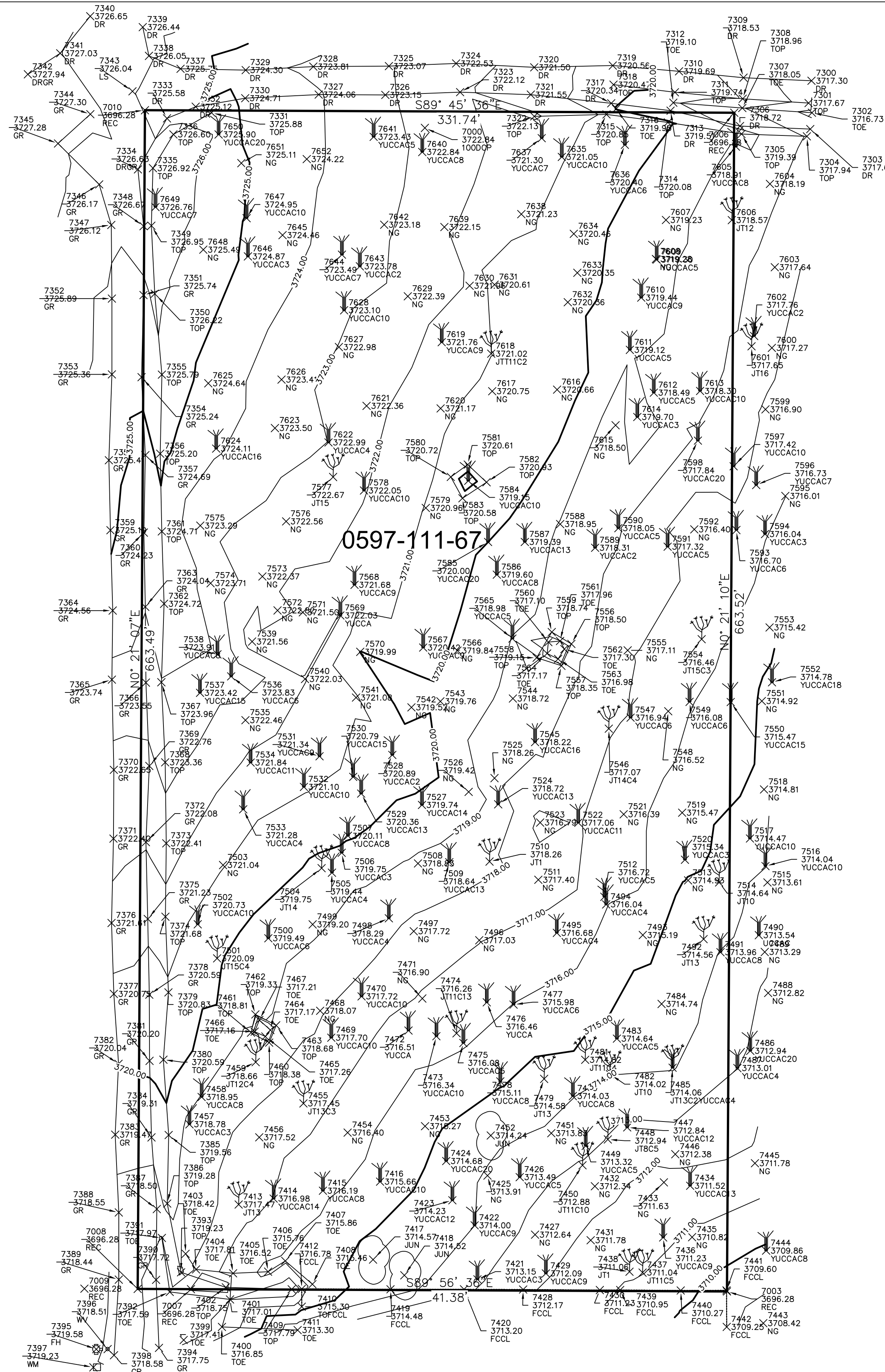

NOTES

- JT= JOSHUA TREE (#)=HEIGHT
- JT WITH C(#)= TOTAL # JT
- NG=GROUND
- TC= TOP OF CURB
- EP= EDGE OF PAVEMENT
- FH= FIRE HYDRANT
- PP= POWER POLE
- WM= WATER METER
- WV= WATER VALVE
- LIP= LIP OF GUTTER
- FL= FLOWLINE OF GUTTER
- GUY= PP GUY WIRE
- TOP= TOP OF SLOPE
- TOE= TOE OF SLOPE
- CL FC= CHAIN LINK FENCE
- EC= EDGE CONCRETE
- GB= GRADE BREAK
- O.H. PWR = OVERHEAD POWER LINES
- PP= POWER POLE
- MB= MAIL BOX
- YUCCA= YUCCA
- ACCUR= ASPHALT CURB
- JUN= JUNIPER

PREPARED BY:
 LSAP CONSULTANTS LLC.
 ADDRESS: 14997 MCGARGER RD
 DESERT HOT SPRINGS, CA 92240
 (760) 288-2232
 SURVEY@LSAPCONSULTANTS.COM
 DATE: JAN 2022

BASIS OF BEARING: THE SOUTHWEST 1/ 4 OF SECTION 13 PER TR 8749, MB 120/ 50-64 SAID BEARING BEING N 0° 0' 8" E

BENCHMARK: USGS BM 705 24 ELEVATION= 3718.55' NAVD 88

- SET 1" IRON PIPE TAGGED LS4820 FLUSH UNLESS OTHERWISE NOTED.
- FOUND MONUMENT AS NOTED.

FOR: ROB BILLINGS
 ADDRESS: SUN MESA ROAD
 YUCCA VALLEY, CA



TOWN OF YUCCA VALLEY, CA
 ADDRESS: SUN MESA ROAD
 YUCCA VALLEY, CA
 APN 0596-532-07-0000
 SEC 13 T1N, R5E., S.B.B.&M.

SHEET 1
 OF 1