

GENERAL INFORMATION

Applicant and Owner Name:
Henry B. Hill

Applicant and Owner Address:
61579 Palm Vista Drive, Joshua Tree, CA 92252

Applicant and Owner Phone Number:
(858) 220-1078

Applicant and Owner Email:
hbhill@h-ite.com

Registered Civil Engineer Name:
Henry Barton Hill, MS, PE

Registered Civil Engineer Address:
PO Box 771, La Jolla, CA 92038-0771

Registered Civil Engineer Phone Number:
(858) 220-1078

Registered Civil Engineer Email:
hbhill@h-ite.com

APN :	0595-172-02-0-000
PROJECT NAME:	LIVE / WORK AND DESIGN OFFICE
LEGAL DESCRIPTION:	Lot 132, Tract No. 4856, Joshua Forest Estates No. 2, In the City of Yucca Valley, County of San Bernardino, State of California, as per plat recorded in Book 70 of Maps, Pages 94 to 97, inclusive, records of said county.
EXCAVATED VOLUME FOR RETENTION BASIN APPROXIMATELY	39 CY

PROJECT NAME
LIVE/ WORK AND DESIGN OFFICE

LOCATION
57392 PRIMROSE DRIVE
YUCCA VALLEY,
CALIFORNIA 92284

NAME OF DEVELOPMENT
Henry Barton Hill, MS, PE

DEVELOPER/OWNER
Henry B. Hill

ENGINEER
Henry Barton Hill, MS, PE

INFORMATION



REVISIONS		
MARK	DATE	DESCRIPTION

SHEET TITLE
GRADING SECTION
WITH CONTOUR
LINES

DATE
11/06/2023

SHEET NUMBER

GD1.0

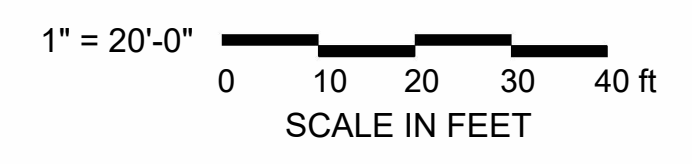
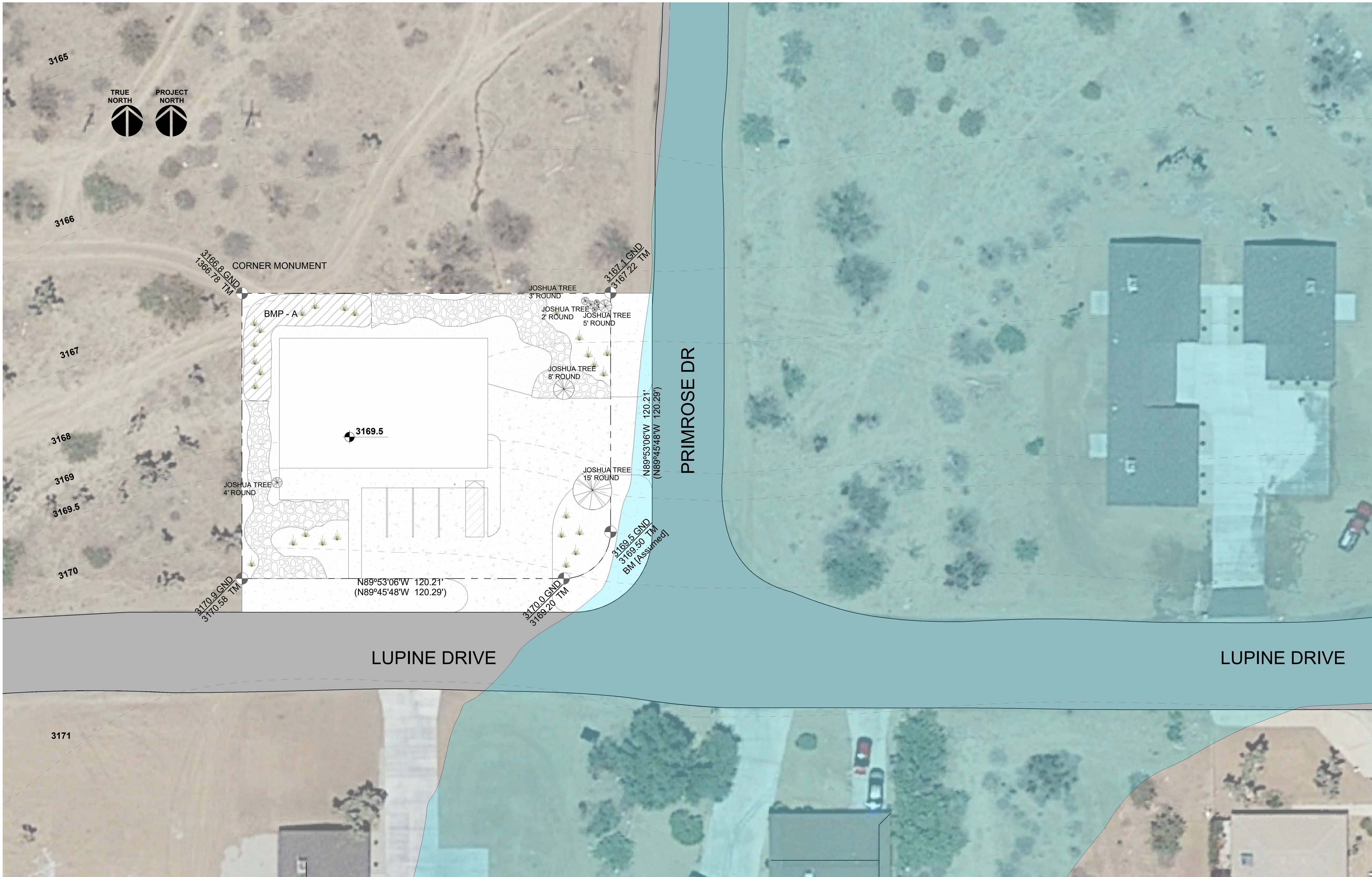

① PRELIMINARY GRADING PLAN
1" = 20'-0"