

# HYDROLOGY MAP — EXISTING CONDITION

APN: 0596-271-07  
4942 LOMITA LANE YUCCA VALLEY, CA 92284  
SAN BERNARDINO COUNTY

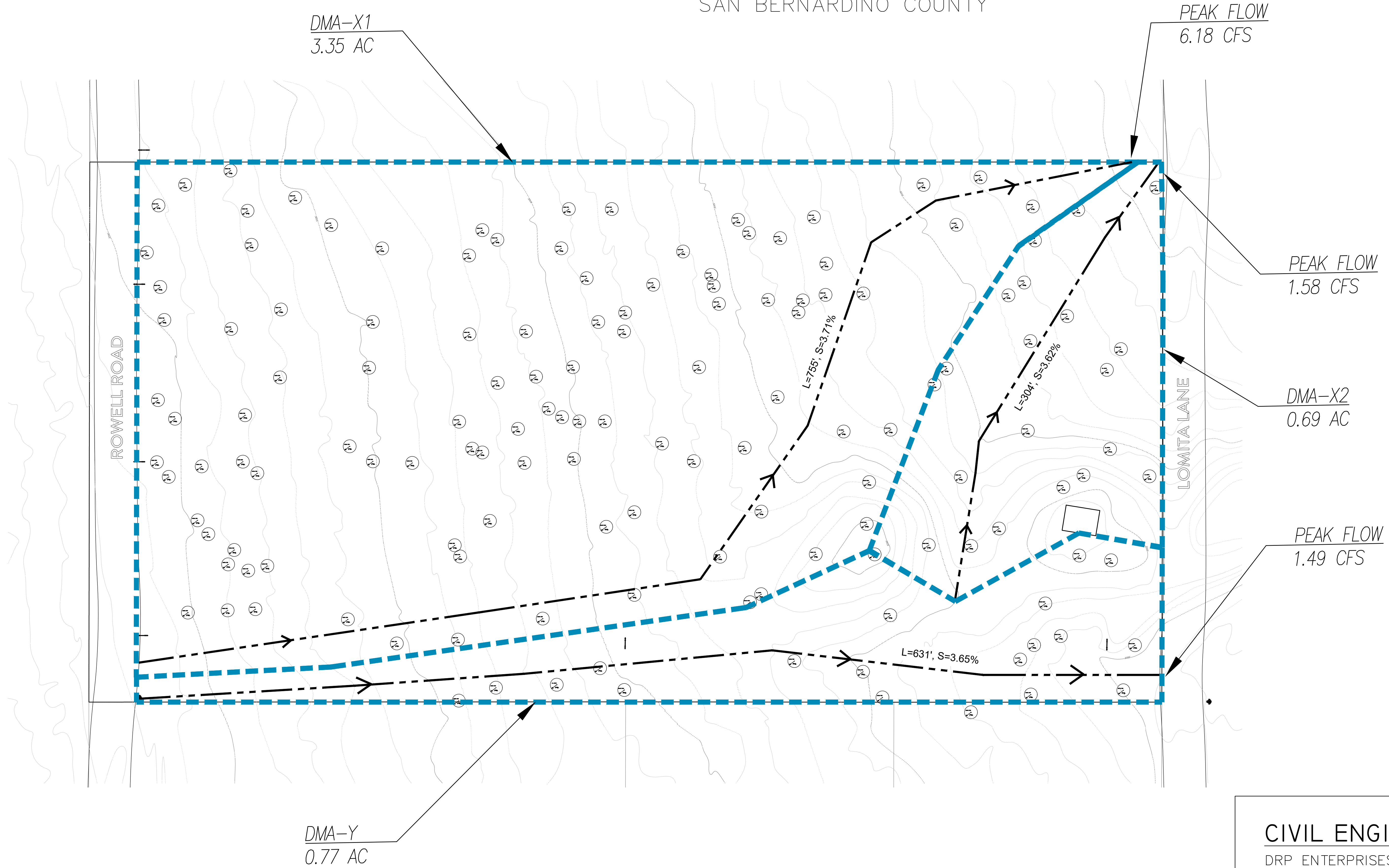
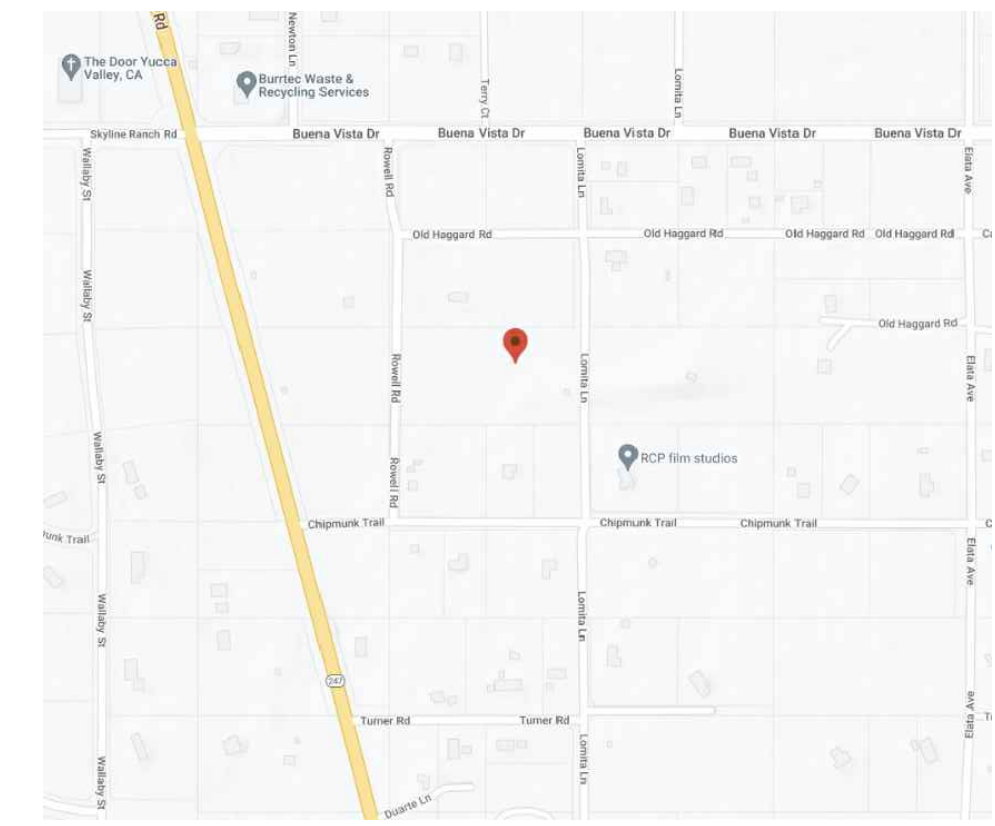

- LEGEND:**
- CENTERLINE
  - - - PROPERTY LINE
  - DRAINAGE AREA BOUNDARY
  - - -> WATERCOURSE AND LENGTH

**CIVIL ENGINEER**

DRP ENTERPRISES LLC  
DANIEL PATNEAUDE  
MAILING ADDRESS:  
PO BOX 4428  
PALM SPRINGS, CA 92263  
JOANNE C. SINGER, RCE 26900  
(760) 625-7426

# HYDROLOGY MAP – PROPOSED CONDITION

APN: LOMITA BUNGALOWS (0596-271-07)  
4942 LOMITA LANE YUCCA VALLEY, CA 92284

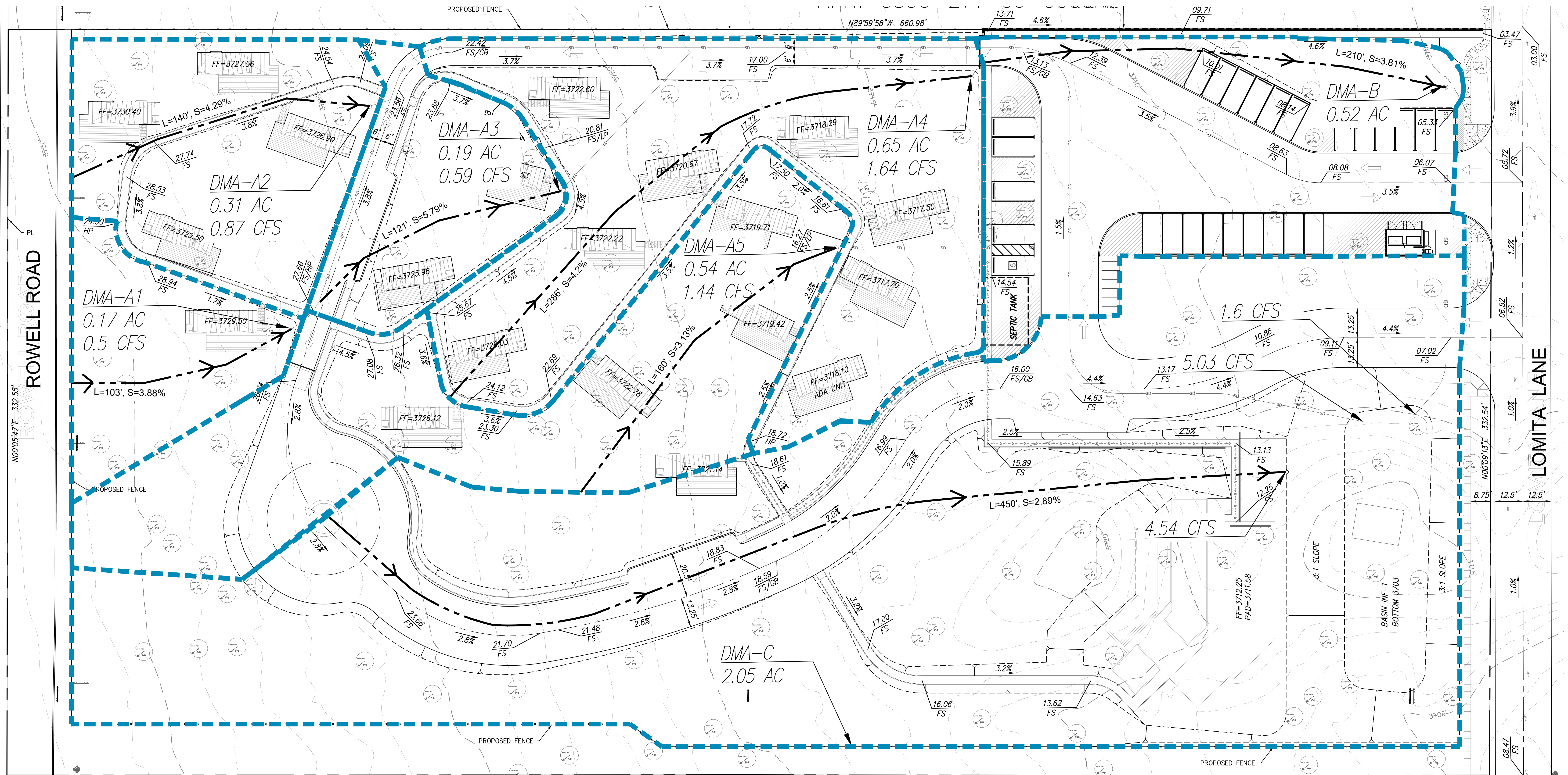

ROWELL ROAD

LOMITA LANE

APN: 0596-271-08-0000      ARN: 0596-271-23-0000      APN: 0596-271-22-0000

- LEGEND:**
- CENTERLINE
  - PROPERTY LINE
  - DRAINAGE AREA BOUNDARY
  - WATERCOURSE AND LENGTH

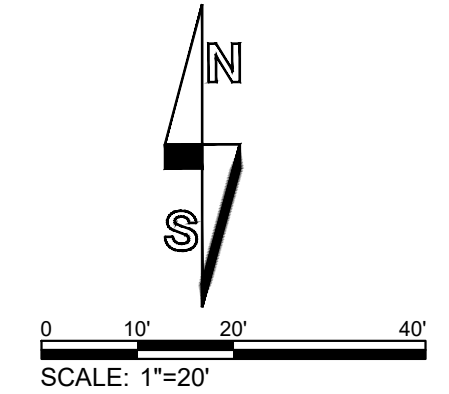

DRP ENTERPRISES LLC  
Daniel Patneude  
MAILING ADDRESS:  
PO Box 4428  
Palm Springs, CA 92263  
206-734-7765  
Joanne C. Singer RCE 26900  
760-625-7426

