

CORNER RECORD

Agency Index _____
Book/Page _____

City of Yucca Valley County of San Bernardino, California

Brief Legal Description Lot 132, Tract 4856, M.B. 70/94-97 in Section 36, T. 1 N., R. 5 E. S.B.M.

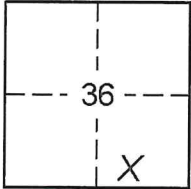

CORNER TYPE

- Government Corner
- Meander
- Rancho
- Control
- Property
- Other

Date of Survey March 20, 2023

COORDINATES (Optional)

- N. _____ E. _____
- Elevation _____
- Units Metric U.S. Survey Foot
- Horizontal Datum _____
- Zone _____ Epoch Date _____
- Vertical Datum _____

- Complies with Public Resources Code §§8801-8819
- Complies with Public Resources Code §§8890-8902

PLS Act Ref: 8765(d) 8771 8773 Other:

Corner/Monument: Left as found Established Rebuilt Pre-Construction
 Found and tagged Reestablished Referenced Post-Construction

Narrative of corner identified and monument as found, set, reset, replaced, or removed:

See sheet #2 for description(s):

Draft

SURVEYOR'S STATEMENT

This Corner Record was prepared by me or under my direction in conformance with the Professional Land Surveyors' Act on March 21, 2023

Signed Francisco P. Romano Jr. P.L.S. or R.C.E. No. 6394

COUNTY SURVEYOR'S STATEMENT

This Corner Record was received _____

and examined and filed _____

Signed _____ P.L.S. or R.C.E. No. _____

Title Deputy County Surveyor

County Surveyor's Comment _____

**LOT 132 TRACT NO. 4856 M.B. 70/94-97
LOCATED IN SECTION 36, T. 1 N., R. 5 E., S.B.M.**

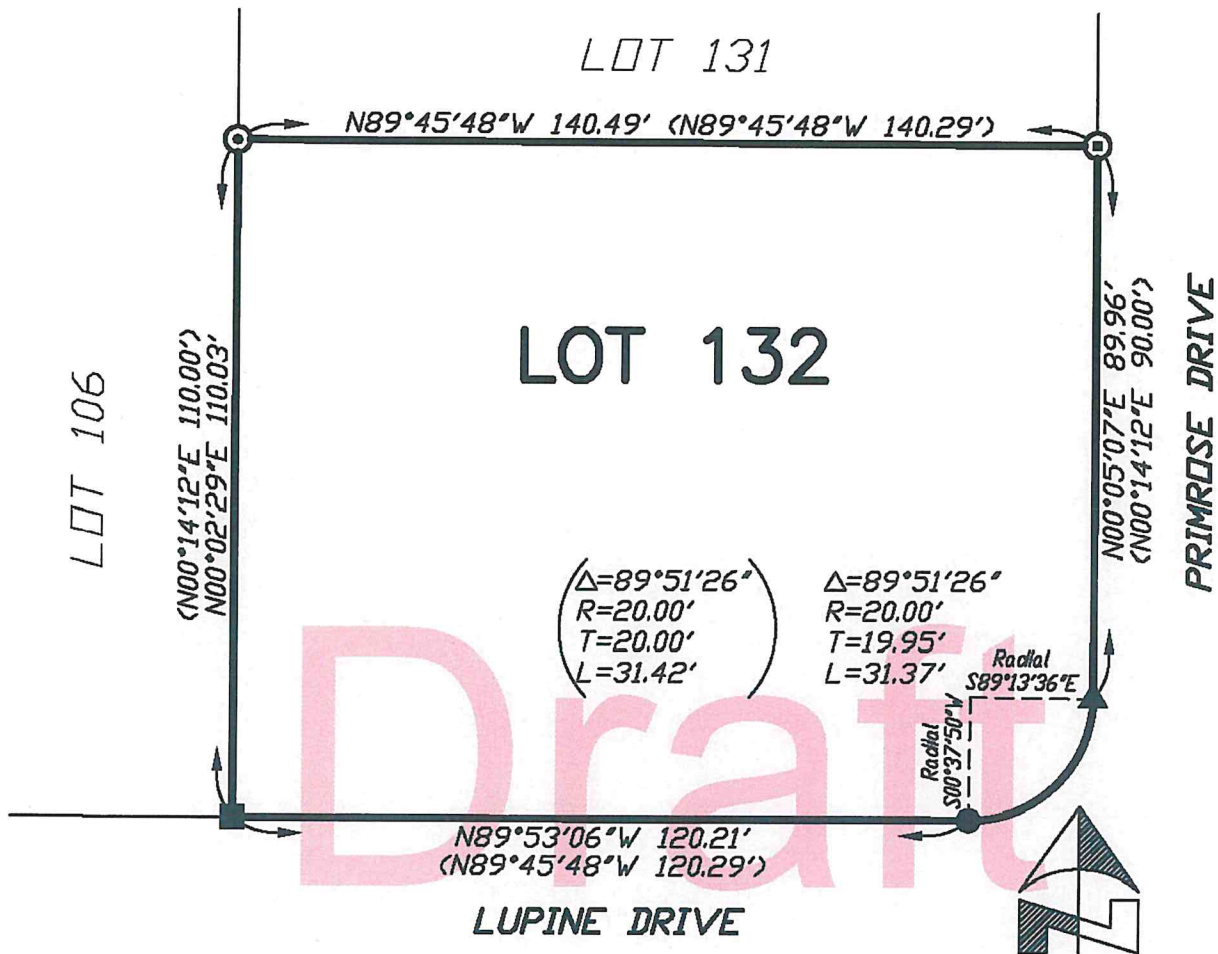

LEGEND

- (-) Record data per Tract 4856, M.B. 70/94-97
- ⊙ Found 2" x 2" wood hub per TR 4856, broken, no tag; Replaced with 1/2" dia. rebar, 18" long, with orange plastic cap stamped "Romano LS 6394", down 1"
- ⊙ Found 2" x 2" wood hub per TR 4856, no tag, up 1"; Set mag nail and brass tag stamped "Romano LS 6394"
- ▲ Found 2" x 2" wood hub per TR 4856, no tag, flush; Set mag nail and brass tag stamped "Romano LS 6394"
- Found 1" dia. iron pipe with yellow plastic plug stamped "LS 5128", no reference, down 9"
- Found 2" x 2" wood hub with brass tag stamped "LS 5128", no reference down 5"

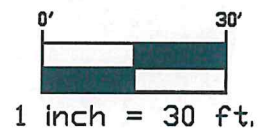

J.N. 230313CR