

PATH OF TRAVEL

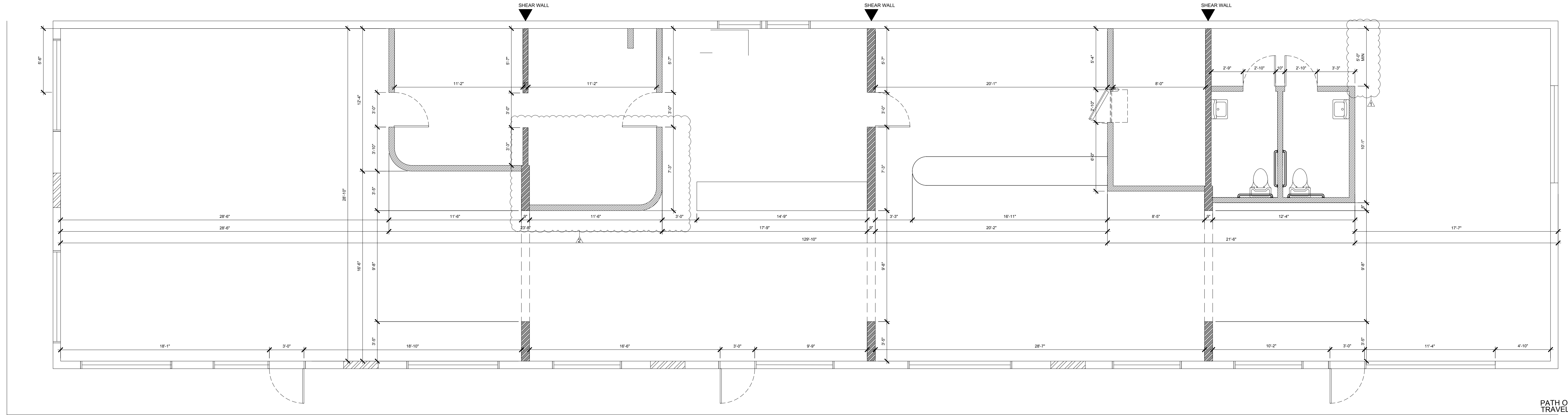

PATH OF TRAVEL

CONSTRUCTION PLAN 1
1/4" = 1'-0"

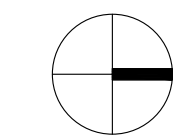

NOTES

- ALL DIMENSIONS ARE TO FACE OF STUD OR SHEATHING UNLESS OTHERWISE NOTED.
- READ IN CONJUNCTION WITH STRUCTURAL, ELPS
- PS
- ELECTRICAL, AND MECHANICAL DRAWINGS, REPORT ANY DISCREPANCIES TO ARCHITECT FOR CLARIFICATION PRIOR TO PROCEEDING WITH AFFECTED AREA OF THE WALL.
- CONTRACTOR SHALL VERIFY SIZE AND LOCATION OF DUCT OPENINGS AND PLUMBING RUNS WITH MECHANICAL AND PLUMBING SUBCONTRACTORS BEFORE FRAMING OPENINGS IN WALLS, FLOORS, CEILINGS, ROOF, ETC.
- PROVIDE AND LOCATE ACCESS DOORS AND PANELS IN THE WALL AND CEILING CONSTRUCTION AS REQUIRED TO PROVIDE ACCESS TO MECHANICAL, FIRE SPRINKLER, PLUMBING AND ELECTRICAL WORK. CONTRACTOR SHALL SUBMIT A PLAN OF ALL PROPOSED ACCESS PANEL LOCATIONS TO THE ARCHITECT FOR APPROVAL PRIOR TO INSTALLATION.
- ALL PLUMBING CLEANOUTS SHALL BE INSTALLED WHERE READILY ACCESSIBLE CONTRACTOR SHALL COORDINATE LOCATION OF ALL CLEANOUTS WITH EQUIPMENT AND CABINETS. SUBMIT A PLAN OF CLEANOUT LOCATIONS TO ARCHITECT FOR APPROVAL PRIOR TO INSPECTION.
- PROVIDE AND INSTALL STIFFENERS, BRACING, BACK UP PLATES, AND/OR SUPPORTING BRACKETS AS REQUIRED FOR THE INSTALLATION OF WALL MOUNTED OR SUSPENDED EQUIPMENT OR ACCESSORIES.
- PROVIDE NAILERS, BLOCKING AND GROUNDS WHERE REQUIRED. PROVIDE BLOCKING FOR ALL MOUNTED ITEMS INCLUDING CASEWORK AND SHELVING, BATHROOM ACCESSORIES, LIGHTING TRACKS, ROOF STOPS, VENTS, REGISTERS, RAILINGS, HOOKS AND OWNER SUPPLIED EQUIPMENT AND ARTWORK.
- ALL FINISH MATERIALS APPLIED TO WALL AND CEILING SHALL CONFORM TO CLASS C FLAME RESISTANT STANDARDS PER TABLE 803.9 AND SECTION 803.1
- PANELING MATERIALS ON WALLS OF CORRIDOR, LOBBY, AND EXIT ENCLOSURE SHALL CONFORM TO CLASS C FLAME RESISTANT STANDARDS PER TABLE 803.9 AND SECTION 803.1
- EGRESS DOORS SHALL BE READILY OPENABLE FROM THE EGRESS SIDE WITHOUT THE USE OF A KEY OR SPECIAL KNOWLEDGE OR EFFORT.
- DOOR HANDLES, LOCK, AND OTHER OPERATING DEVICES SHALL BE INSTALLED AT A MIN. 34" AND A MAX. 48" ABOVE THE FINISHED FLOOR.
- FRONT ENTRY DOORS SHALL REMAINED UNLOCKED WHEN BUILDING IS OCCUPIED.
- ALL EGRESS DOORS SHALL COMPLY WITH SECTION 1008.1.9 - 1008.1.9.12
- THE MEANS OF EGRESS, INCLUDING THE EXIT DISCHARGE, SHALL BE ILLUMINATED AT ALL TIMES THE BUILDING SPACE SERVED BY THE MEANS OF EGRESS IS OCCUPIED.
- THE MEANS OF EGRESS ILLUMINATION LEVEL SHALL NOT BE LESS THAN 1 FOOT-CANDLE AT THE WALKING SURFACE.
- TOILET ROOM FLOORS SHALL HAVE A SMOOTH, HARD NON-ABSORBENT SURFACE SUCH AS PORTLAND CEMENT, CERAMIC TILE, OR OTHER APPROVED MATERIAL THAT EXTENDS UPWARD ONTO THE WALLS AT LEAST 4" (1210.2.1).
- EACH PANE OF SAFETY GLAZING INSTALLED IN HAZARDOUS LOCATIONS SHALL BE IDENTIFIED BY A MANUFACTURER'S DESIGNATION SPECIFYING WHO APPLIED THE DESIGNATION, THE MANUFACTURER OR INSTALLER AND THE SAFETY GLAZING STANDARD. SWING DOORS AND FIXED AND SLIDING PANELS OF SLIDING DOOR ASSEMBLIES AND PANELS IN SLIDING AND BI-FOLD CLOSET DOOR ASSEMBLIES SHALL COMPLY WITH SECTION 2406.
- WALLS FOR EACH BATHROOM STALLS SHALL BE FULL HEIGHT, CHECK/2/A-7 DETAIL.

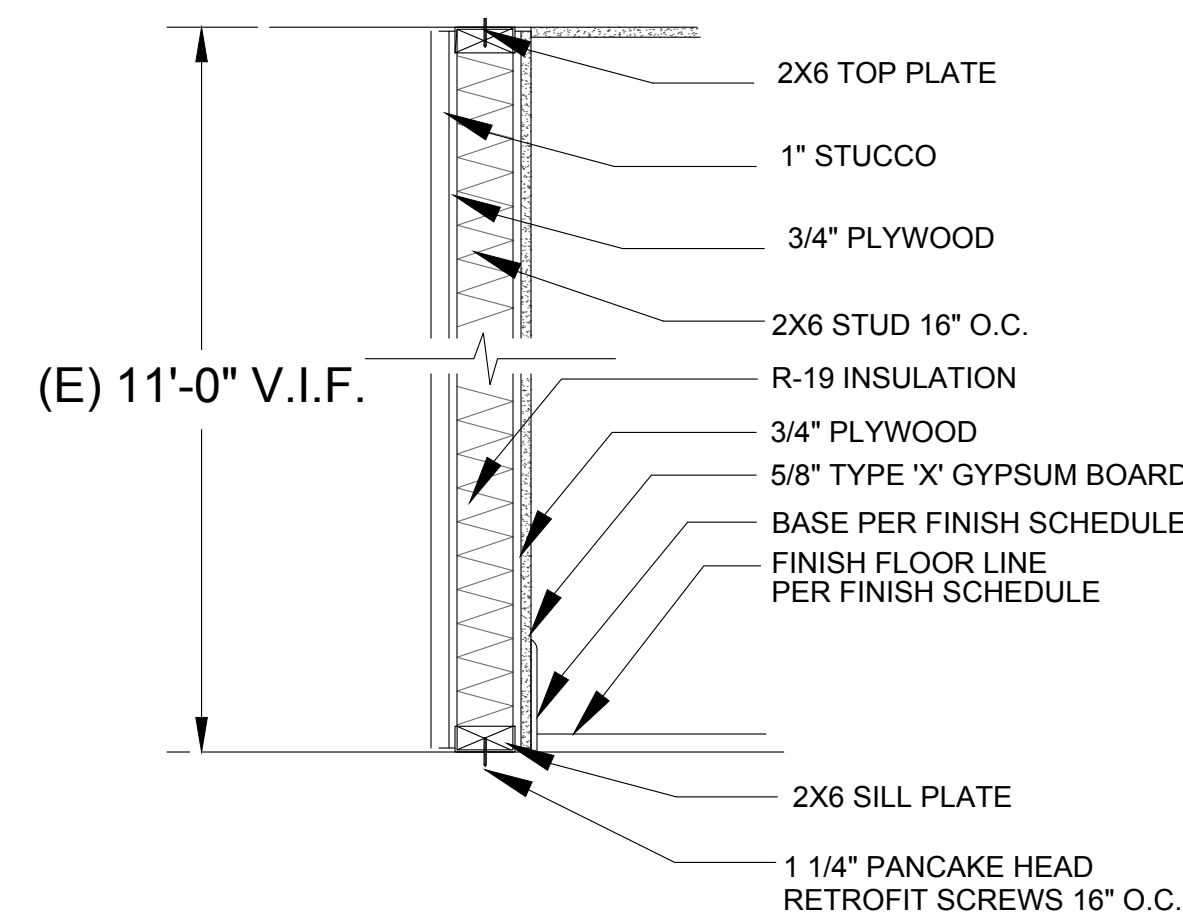

(N)EXTERIOR WALL 3
1" = 1'-0"

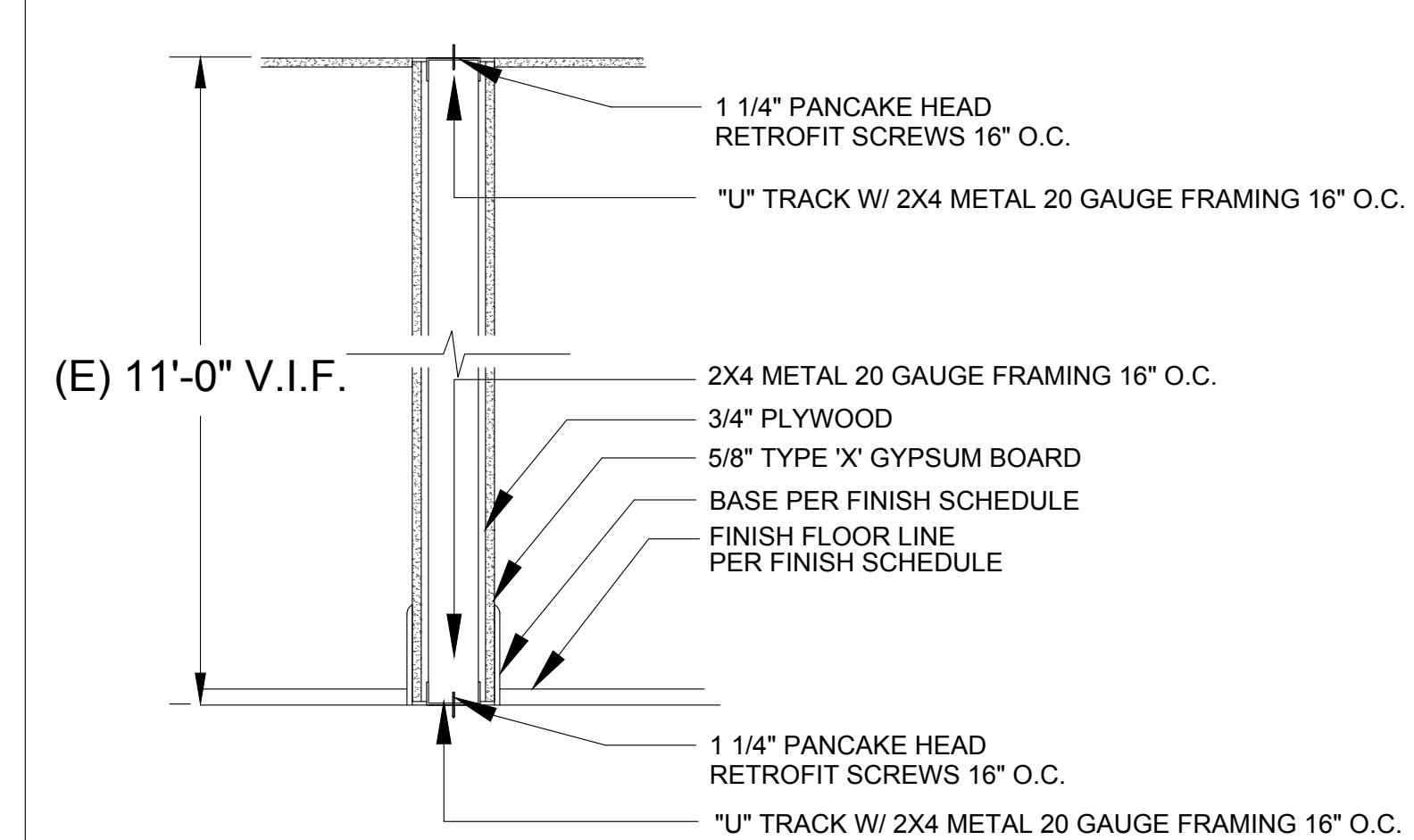

TYP. (N) NON-LOAD BEARING WALL DETAIL 2
1" = 1'-0"

WALL LEGEND

- EXISTING WALL
- DEMO WALL (NOW LONG-BEARING WALL)
- EXISTING SHEER WALL
- NEW NON-LOAD BEARING WALL (SEE 2/A)
- NEW EXTERIOR WALL (SEE 3/A-3)
- CENTERLINE
- NEW PARTIAL HEIGHT WALL (SEE 1/A-10)

BUILT

BUILT HOSPITALITY DESIGN
9105 SUNSET BLVD
WEST HOLLYWOOD, CA
T.310.857.9400
WWW.BUILT.HQ.COM

PROJECT
NICE DREAMS ICE CREAM
56778 TWENTYNINE PALMS HW
YUCCA VALLEY, CA

TITLE	DATE
DBS SUB 1	08-12-22
HEALTH DEP SUB 1	09-21-22
DBS SUB 2	10-04-22
DBS & HEALTH SUB 2	11-18-22
PLANNING DBS HEALTH SUB 3	02-27-23

SHEET TITLE
CONSTRUCTION PLAN

SHEET NUMBER
A 6.0