

GENERAL NOTES
 1. STENCILS FOR PARKING MARKINGS AVAILABLE FROM PAVEMENT STENCIL COMPANY. PHONE: (800) 295-5847. EMAIL: STENCILS@PAVEMENTSTENCIL.COM
 2. NOTE: ARCHITECTURAL SITE PLAN IS FOR REFERENCE ONLY. GC TO BUILD FROM CIVIL DRAWINGS. IF THERE IS A DISCREPANCY BETWEEN ARCHITECTURE AND CIVIL, CONTACT ARCHITECT IMMEDIATELY.
 3. A GEOTECHNICAL ENGINEERING REPORT IS AVAILABLE FOR THIS SITE. THE GENERAL CONTRACTOR SHALL REQUEST THE REPORT FROM THE ARCHITECT AND SHALL PERFORM ALL RECOMMENDATIONS IN THE REPORT. NOTIFY THE ARCHITECT, STRUCTURAL ENGINEER, AND OWNER WITH ANY QUESTIONS.

8826 Santa Fe Drive
Suite 304
Overland Park, KS 66212

913-341-2466
913-341-2455 fax

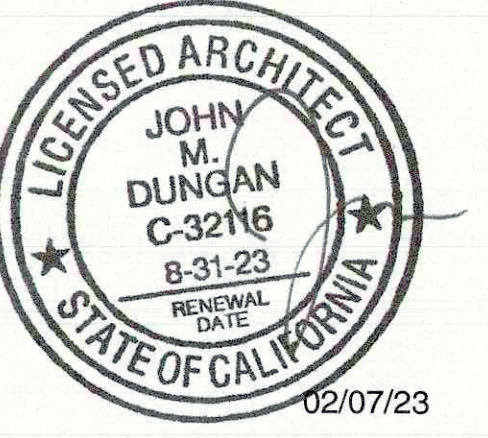

COPYRIGHT 2022
THIS DRAWING IS AN INSTRUMENT OF SERVICE AND AS SUCH REMAINS THE PROPERTY OF DUNGAN DESIGN GROUP, LLC. PERMISSION FOR USE OF THIS DOCUMENT IS LIMITED AND CAN BE EXTENDED ONLY BY WRITTEN AGREEMENT WITH DUNGAN DESIGN GROUP, LLC.

Shell Building
57552-57672 Twentynine Palms Hwy
Yucca Valley, CA 92284

Issue Record:

Issue	Permit Issue
mmiddly	Permit Issue

Revisions:

Project No.
01612

Architectural Site Plan

SP100

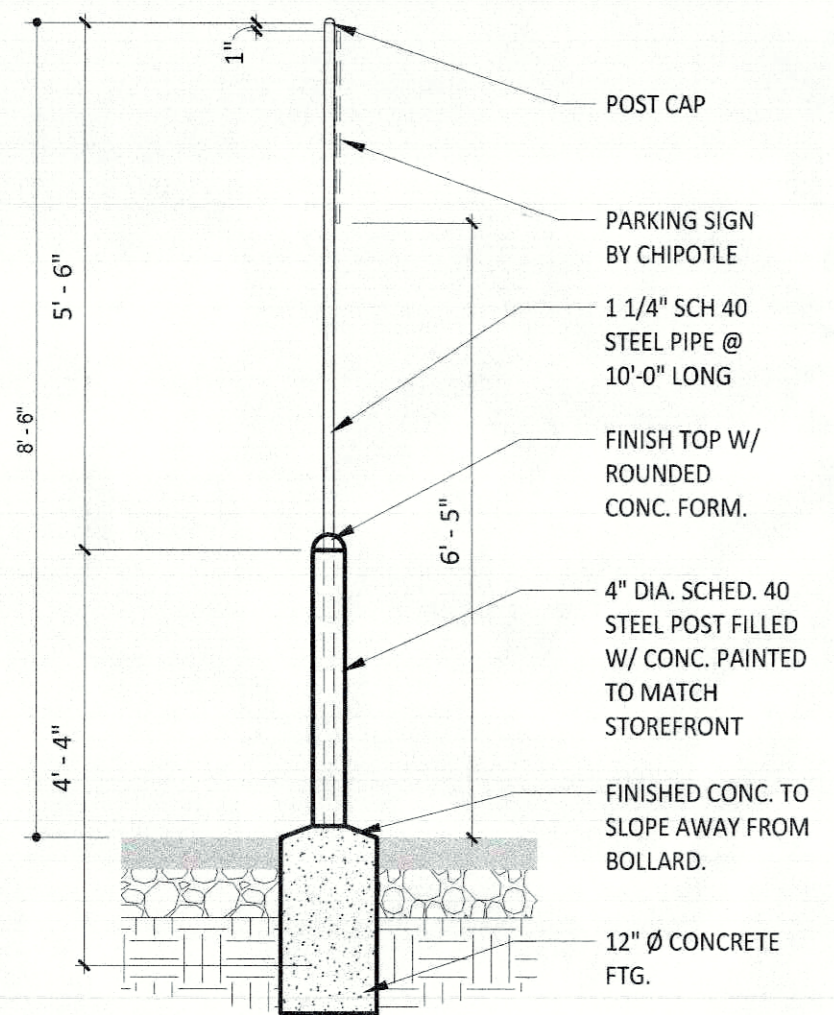

3 TYP. SIGN POST DETAIL
1/2" = 1'-0"

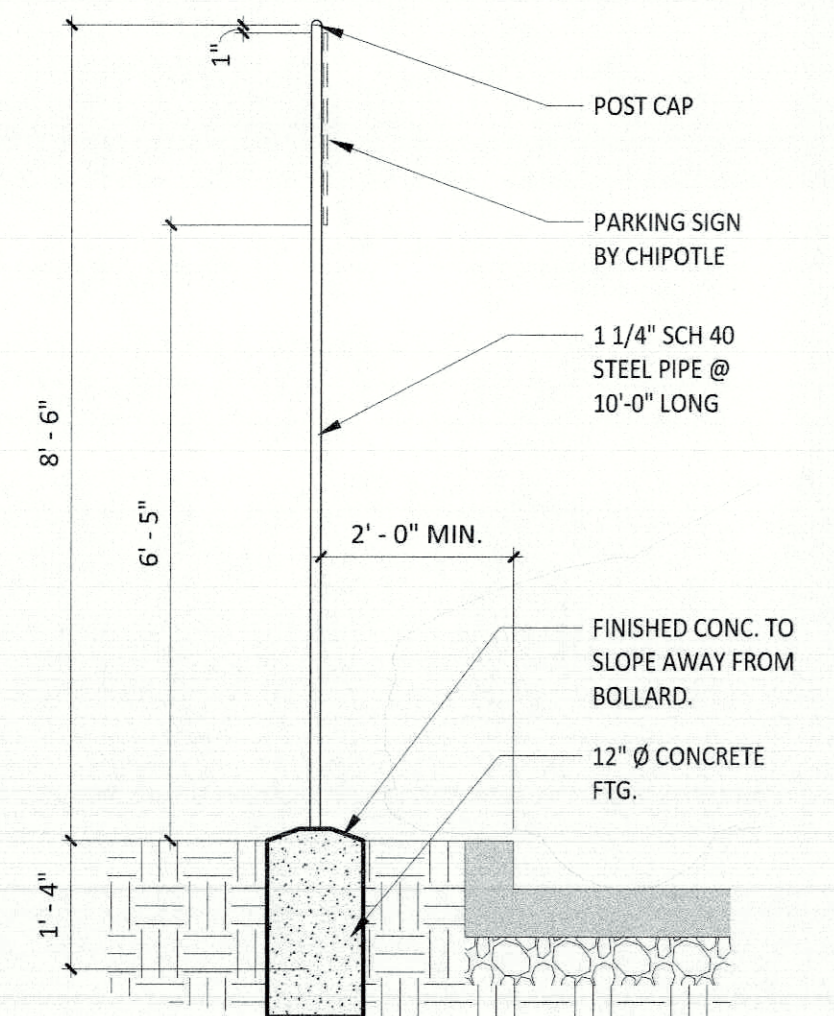

2 TYP. SIGN POST DETAIL
1/2" = 1'-0"

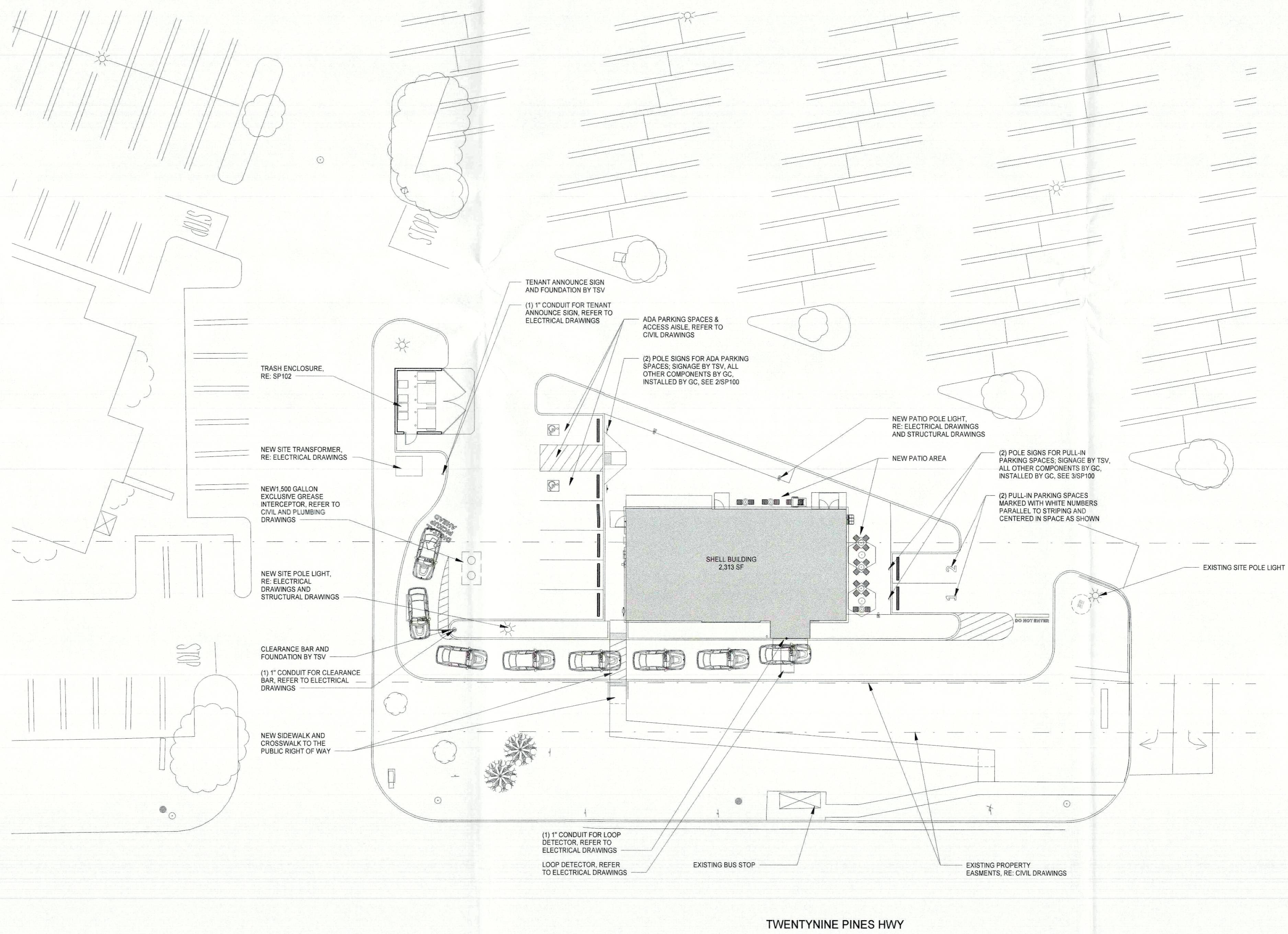

TWENTYNINE PINES HWY

1 ARCHITECTURAL SITE PLAN
1/8" = 20'-0"