



3 'SIDE' ELEVATION (EAST)  
SCALE: 1/8" = 1'-0"

4 'SIDE' ELEVATION (WEST)  
SCALE: 1/8" = 1'-0"

FINISH SCHEDULE	
FINISH MATERIAL	
1	AIM PANEL "TEX-COTE"
2	COLUMN FLAG BY SIGAGE VENDOR
3	STEEL COLUMN WITH PAINT FINISH
4	6"Ø BOLLARD, 36" HIGH
5	FUEL PUMP
6	INTERNALLY ILLUMINATED SIGN UNDER SEPARATE PERMIT
FINISH COLOR	
A	CIRCLE K RED #PMS 483
B	CIRCLE K WHITE
C	CIRCLE K ORANGE #PMS 144
D	SHERWIN WILLIAMS - SP6236 - GRAYS HARBOR
E	PGC BOLLARD SLEEVE "DARK GRAY"
F	FIL9016 SHELL WARM WHITE

Notes:  
 1. Colors shown on these elevations are for illustration purposes only. For actual colors, refer to manufacturer's samples.  
 2. The fascia panels are pre-finished by signage vendor.  
 3. All signs require a separate submittal.  
 4. All lighting on canopies to be flush mounted with fascia.

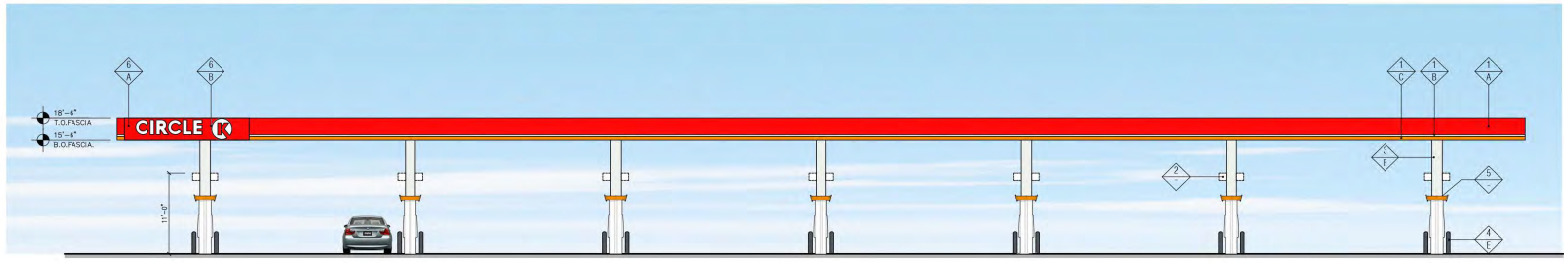

2 'FRONT' ELEVATION (SOUTH)  
SCALE: 1/8" = 1'-0"

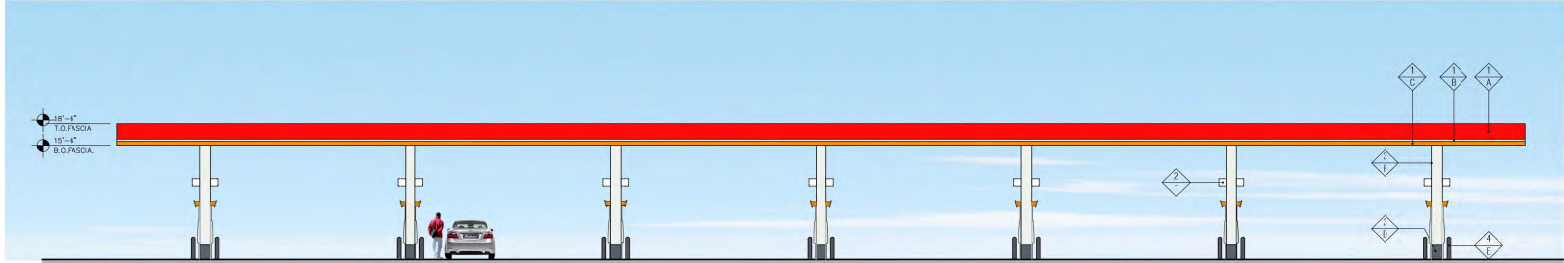

1 'REAR' ELEVATION (NORTH)  
SCALE: 1/8" = 1'-0"

# CLASS C COLUMN FINISH

**rdc.**

11921 Freedom Drive #1110  
 Reston, Va 20190  
 703.568.0066  
 rdc@laborative.com

**COPYRIGHT NOTICE**  
 This drawing is the property of the above referenced Professional and is not to be used for any purpose other than the specific project and site named herein, and cannot be reproduced in any manner without the express written permission from the professional.

**PROFESSIONAL SEAL**

REVISIONS	
ISSUE	DATE
R3.1	05/19/22

**PROFESSIONAL IN CHARGE**  
 XX  
**PROJECT MANAGER**  
 XX  
**QUALITY CONTROL**  
 XX  
**DRAWN BY**  
 XX

**PROJECT NAME**

**CIRCLE K STORES, INC.**

1234 STREET ADDRESS  
 ANYTOWN, US STATE

PROJECT CYCLE # R3.1 05/19/22



CIRCLE K STORE INC.  
 PROJECT NUMBER: XXXX

**FUEL CANOPY ELEVATIONS (VS07)**

A2-2