

J. DECLARATION OF REQUIRED CERTIFICATES OF ACCEPTANCE
 There are no Certificates of Acceptance applicable to service water heating requirements.

K. DECLARATION OF REQUIRED CERTIFICATES OF VERIFICATION
 Selections have been made based on information provided in this document. If any selection have been changed by permit applicant, an explanation should be included in Table E. Additional Remarks: These documents must be completed by a HERS Rater and provided to the building inspector during construction. The final documents must be created by a HERS Providers registry, but drafts can be found online at https://www.energy.ca.gov/title24/2019standards/2019_compliance_documents/Nonresidential_Documents/NRCV/

Yes	No	Form/Title	Field Inspector	
			Pass	Fail
<input checked="" type="checkbox"/>	<input type="checkbox"/>	NRCU-PLB-21-H High-rise Residential Central Hot Water Distribution HERS Verification	<input type="checkbox"/>	<input type="checkbox"/>
<input checked="" type="checkbox"/>	<input type="checkbox"/>	NRCV-PLB-22-H High-rise Residential Individual Dwelling Unit Hot Water Distribution HERS Verification	<input type="checkbox"/>	<input type="checkbox"/>

Registration Number: Registration Date/Time: Registration Provider: Energysoft
 CA Building Energy Efficiency Standards - 2019 Nonresidential Compliance Report Version: 2019.1.003 Report Generated: 2022-04-06 08:47:50
 Schema Version: rev 20190401

DOCUMENTATION AUTHOR'S DECLARATION STATEMENT
 I certify that this Certificate of Compliance documentation is accurate and complete.

Documentation Author Name: Brian Pacey	Documentation Author Signature:
Company: Progressive Architecture Engineering I, Inc.	Signature Date: 2022-04-06
Address: 1811 4 Mile Rd.	CEA/HERS Certification Identification (if applicable):
City/State/Zip: Grand Rapids MI 45525	Phone: 616-361-2664

RESPONSIBLE PERSON'S DECLARATION STATEMENT
 I certify the following under penalty of perjury, under the laws of the State of California:
 1. The information provided on this Certificate of Compliance is true and correct.
 2. I am eligible under Division 3 of the Business and Professions Code to accept responsibility for the building design or system design identified on this Certificate of Compliance (responsible designer).
 3. The energy features and performance specifications, materials, components, and manufactured devices for the building design or system design identified on this Certificate of Compliance conform to the requirements of Title 24, Part 1, and Part 6 of the California Code of Regulations.
 4. The building design features or system design features identified on this Certificate of Compliance are consistent with the information provided on other applicable compliance documents, worksheets, calculations, plans and specifications submitted to the enforcement agency for approval with this building permit application.
 5. I will ensure that a completed signed copy of this Certificate of Compliance shall be made available with the building permit(s) issued for the building, and made available to the enforcement agency for all applicable inspections. I understand that a completed signed copy of this Certificate of Compliance is required to be included with the documentation the building permit to the building owner at occupancy.

Responsible Designer Name: Tom Frey	Responsible Designer Signature:
Company: Progressive Architecture Engineering I, Inc.	Date Signed: 2022-04-06
Address: 1811 4 Mile Rd	License: 05690
City/State/Zip: Grand Rapids MI 45525	Phone: 616-361-2664

Registration Number: Registration Date/Time: Registration Provider: Energysoft
 CA Building Energy Efficiency Standards - 2019 Nonresidential Compliance Report Version: 2019.1.003 Report Generated: 2022-04-06 08:47:50
 Schema Version: rev 20190401



This item has been electronically signed and sealed by Thomas Loren Frey using a Digital Signature and date. Printed copies of this document are not considered signed and sealed and the signature must be verified on any electronic copies.

ISSUANCE
 BIDS AND PERMITS
 08/22/2022

REVISIONS

NO.	DATE	DESCRIPTION
FILE NUMBER	92260017	
PROJECT MANAGER	JD	
PROFESSIONAL	TLF	
DRAWN BY	BP	
CHECKED BY	TDK	

ELECTRICAL ABBREVIATIONS

Table listing electrical abbreviations and their full names, such as AAC ABOVE ACCESSIBLE CEILING, AC AIR COMPRESSOR, AD ACCESS DOOR, etc.

ELECTRICAL ABBREVIATIONS

Table listing electrical abbreviations and their full names, such as KV KILOVOLT, KVA KILOVOLT-AMPERES, KW AIR CONDITIONING UNIT, etc.

DATA SYMBOL LEGEND table with columns for BACKBOX & RACEWAY BY, DEVICE BY, INSTALLED BY, WIRED BY, SYMBOL, DESCRIPTION, and HEIGHT TO MIDDLE OF DEVICE (U.N.O.).

LIGHTING SYMBOL LEGEND table with columns for BACKBOX & RACEWAY BY, DEVICE BY, INSTALLED BY, WIRED BY, SYMBOL, DESCRIPTION, and HEIGHT TO MIDDLE OF DEVICE (U.N.O.).

POWER SYMBOL LEGEND table with columns for BACKBOX & RACEWAY BY, DEVICE BY, INSTALLED BY, WIRED BY, SYMBOL, DESCRIPTION, and HEIGHT TO MIDDLE OF DEVICE (U.N.O.).

WIRING SYMBOL LEGEND table with columns for BACKBOX & RACEWAY BY, DEVICE BY, INSTALLED BY, WIRED BY, SYMBOL, DESCRIPTION, and HEIGHT TO MIDDLE OF DEVICE (U.N.O.).

GENERAL ELECTRICAL NOTES

- 1. UNDERGROUND RACEWAY OUTSIDE THE STRUCTURE SHALL BE PVC.
2. ALL LOW VOLTAGE CABLES OR CONDUCTORS OPERATING AT LESS THAN 50 VOLTS SHALL BE IN METAL RACEWAY WHERE INSTALLED WITHIN WALLS OR IN ACCESSIBLE SPACES...



LAKESHORE CONSTRUCTION GROUP, LLC
CHARTER HEADEND
YUCCA VALLEY
6720 LA CONTENTA RD
YUCCA VALLEY, CA 92284

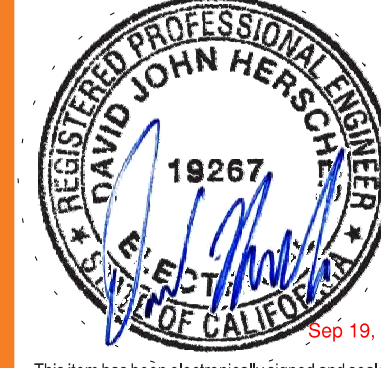

This item has been electronically signed and sealed by David John Herscher using a Digital Signature and Seal. Printed copies of this document are not considered signed and sealed and the signature must be verified on any electronic copies.

ISSUANCE
BIDS AND PERMITS
08/22/2022
REVISIONS
NO. DATE DESCRIPTION
FILE NUMBER 92260017
PROJECT MANAGER jd
PROFESSIONAL DJH
DRAWN BY CDM
CHECKED BY KGG

ELECTRICAL NOTES AND ABBREVIATIONS E001

8/19/2022 2:18:33 PM
DW 38019260177 Charter Yucca Valley CA9228017-CHRY-CA-EEG-V4
E001
ELECTRICAL NOTES AND ABBREVIATIONS
THIS DOCUMENT HAS BEEN PREPARED BY PROGRESSIVE ARCHITECTURE ENGINEERING, INC. AS AN INSTRUMENT OF SERVICE. AND PROGRESSIVE ARCHITECTURE ENGINEERING, INC. SHALL RETAIN ALL COPYRIGHT AND OTHER RESERVED RIGHTS, INCLUDING THE COPYRIGHT HEREIN.

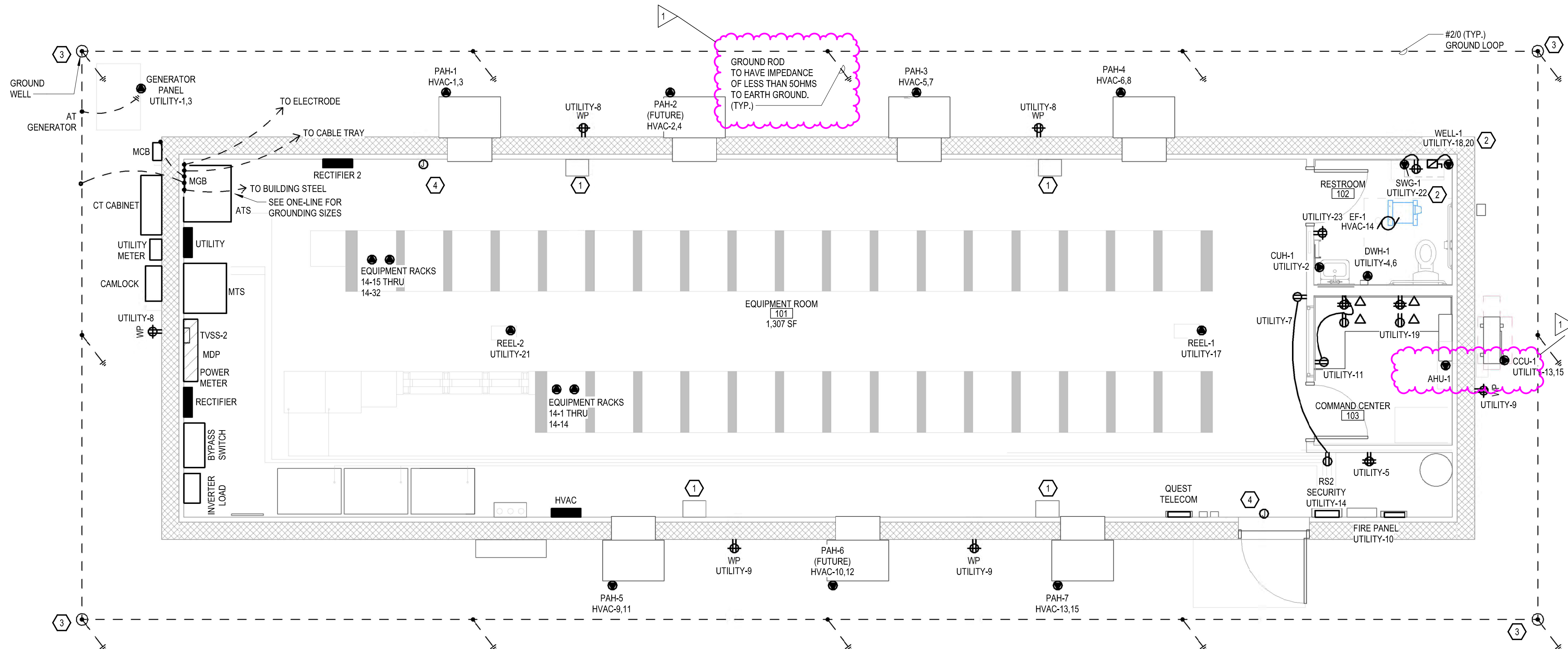

POWER PLAN
1/4" = 1'-0"

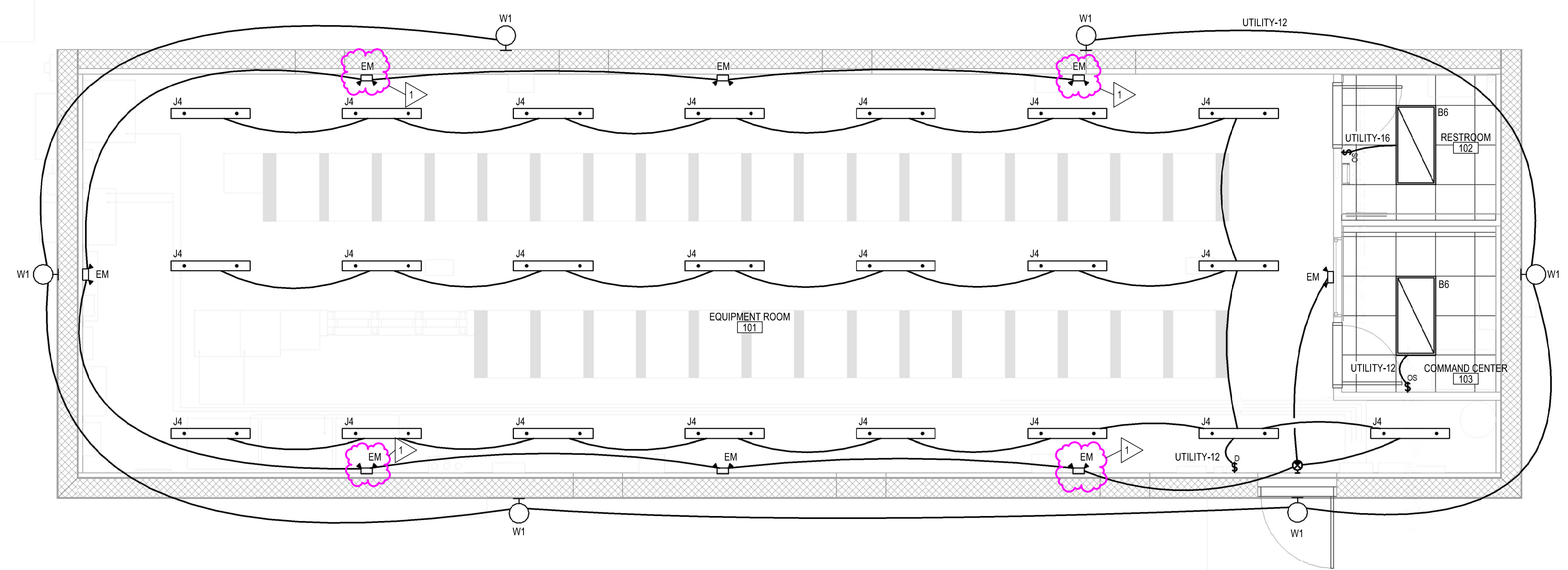

LIGHTING PLAN
1/4" = 1'-0"

POWER GENERAL NOTES

- A. SEE ARCHITECTURAL DRAWINGS FOR DIMENSIONS OF PANELBOARDS AND EXTERIOR COMPONENTS.
- B. WHERE CONNECTED TO A 20A. BRANCH CIRCUIT SUPPLYING AN INDIVIDUAL RECEPTACLE (SIMPLEX OR DUPLEX), THE RECEPTACLE SHALL BE RATED AT 20A.
- C. VERIFY LOCATIONS AND ROUGH-IN REQUIREMENTS OF ALL OWNER FURNISHED EQUIPMENT PRIOR TO ROUGH-IN.
- D. CONDUIT AND WIRE SHALL NOT BE INSTALLED BELOW FLOOR SLAB UNLESS INDICATED ON PLAN BY DASHED CONDUIT.
- E. CONNECT EMERGENCY LIGHTS AND EXIT SIGNS TO UNSWITCHED LEG OF NORMAL LIGHTING CIRCUIT SERVING SAME SPACE.
- F. CIRCUIT WIRING IS NOT SHOWN EXCEPT FOR SWITCHING INTENT OF FIXTURES AND CONTROL OF DEVICES.
- G. FIELD COORDINATE LOCATION OF OWNER FURNISHED EQUIPMENT WITH OWNER PRIOR TO ROUGH-IN.
- H. CIRCUIT NUMBERS AT DEVICES CORRESPOND TO PANELBOARD BREAKERS (SEE PANELBOARD SCHEDULE). BRANCH CIRCUITS SHALL BE SIZED ACCORDING TO THE CIRCUIT BREAKER RATING, UNLESS INDICATED OTHERWISE ON THE ELECTRICAL EQUIPMENT SCHEDULE.
- I. USE #10 AWG CONDUCTORS FOR 20 AMPERE, 120 VOLT BRANCH CIRCUITS LONGER THAN 75 FEET, AND #8 AWG FOR BRANCH CIRCUITS LONGER THAN 125 FEET, UNLESS SPECIFICALLY INDICATED OTHERWISE. THIS SHALL BE REQUIRED FOR THE ENTIRE LENGTH OF THE CIRCUIT.

POWER KEYNOTES

- 1. ROUTE (1) 1" CONDUIT FROM HVAC CONTROLLER TO LADDER RACK FOR CONTROL POWER.
- 2. IF NEEDED, COORDINATE WITH CIVIL.
- 3. GROUND WELL, 12" PVC WITH CAP.
- 4. PROVIDE ROUGH-IN FOR TEMPERATURE AND HUMIDITY SENSOR. COORDINATE LOCATION WITH MONITORING COMPANY.



This item has been electronically signed and sealed by David John Herscher using a Digital Signature and Seal. Printed copies of this document are not considered signed and sealed and the signature must be verified on any electronic copies.

ISSUANCE
BIDS AND PERMITS
08/22/2022

REVISIONS

NO.	DATE	DESCRIPTION
1	09/16/2022	ELECTRICAL REVISION

FILE NUMBER	92260017
PROJECT MANAGER	jd
PROFESSIONAL	DJH
DRAWN BY	CDM
CHECKED BY	KGG

8/19/2022 2:18:37 PM
33 360192260017/Charter Yucca Valley CA92260017-CHTY-CA-ELEC-41
EP101
THIS DOCUMENT HAS BEEN PREPARED BY PROGRESSIVE ARCHITECTURE ENGINEERING I, INC. AS AN INSTRUMENT OF SERVICE, AND PROGRESSIVE ARCHITECTURE ENGINEERING I, INC. SHALL RETAIN ALL COPYRIGHT AND OTHER RESERVED RIGHTS, INCLUDING THE COPYRIGHT THEREIN.

EQUIPMENT CONNECTION SCHEDULE

TAG	DESCRIPTION	POWER	VOLTAGE	PHASE	FEEDER	DISCONNECTING MEANS	DISC FURNISH/INSTALL	NOTES
AHU-1	AIR HANDLING UNIT	208 VA	208 V	1	FEED FROM CCU-1	--	--	PROVIDE 3/4" CONDUIT FROM CONTROL WIRING BETWEEN UNITS
CCU-1	CLOSE CONTROL UNIT	1872 VA	208 V	1	2 #12, #12 GND, 3/4" C	2P 30A FUSIBLE DISCONNECT	EC	
CUH-1	CABINET UNIT HEATER	1500 VA	120 V	1	2 #12, #12 GND, 3/4" C	FURNISHED WITH UNIT	--	
DWH-1	DOMESTIC WATER HEATER	4900 VA	208 V	1	2 #10, #10 GND, 3/4" C	2P 30A FUSIBLE DISCONNECT	EC	
EF-1	EXHAUST FAN	138 VA	120 V	1	2 #12, #12 GND, 3/4" C	FURNISHED WITH UNIT	--	
EQUIPMENT RACK 1	EQUIPMENT RACK CONNECTION	4576 VA	208 V	1	2 #10, #10 GND, 3/4" C	FURNISHED WITH UNIT	--	
EQUIPMENT RACK 2	EQUIPMENT RACK CONNECTION	4576 VA	208 V	1	2 #10, #10 GND, 3/4" C	FURNISHED WITH UNIT	--	
EQUIPMENT RACK 3	EQUIPMENT RACK CONNECTION	4576 VA	208 V	1	2 #10, #10 GND, 3/4" C	FURNISHED WITH UNIT	--	
EQUIPMENT RACK 4	EQUIPMENT RACK CONNECTION	4576 VA	208 V	1	2 #10, #10 GND, 3/4" C	FURNISHED WITH UNIT	--	
EQUIPMENT RACK 5	EQUIPMENT RACK CONNECTION	4576 VA	208 V	1	2 #10, #10 GND, 3/4" C	FURNISHED WITH UNIT	--	
EQUIPMENT RACK 6	EQUIPMENT RACK CONNECTION	4576 VA	208 V	1	2 #10, #10 GND, 3/4" C	FURNISHED WITH UNIT	--	
EQUIPMENT RACK 7	EQUIPMENT RACK CONNECTION	4576 VA	208 V	1	2 #10, #10 GND, 3/4" C	FURNISHED WITH UNIT	--	
EQUIPMENT RACK 8	EQUIPMENT RACK CONNECTION	4576 VA	208 V	1	2 #10, #10 GND, 3/4" C	FURNISHED WITH UNIT	--	
EQUIPMENT RACK 9	EQUIPMENT RACK CONNECTION	4576 VA	208 V	1	2 #10, #10 GND, 3/4" C	FURNISHED WITH UNIT	--	
EQUIPMENT RACK 10	EQUIPMENT RACK CONNECTION	4576 VA	208 V	1	2 #10, #10 GND, 3/4" C	FURNISHED WITH UNIT	--	
EQUIPMENT RACK 11	EQUIPMENT RACK CONNECTION	4576 VA	208 V	1	2 #10, #10 GND, 3/4" C	FURNISHED WITH UNIT	--	
EQUIPMENT RACK 12	EQUIPMENT RACK CONNECTION	4576 VA	208 V	1	2 #10, #10 GND, 3/4" C	FURNISHED WITH UNIT	--	
EQUIPMENT RACK 13	EQUIPMENT RACK CONNECTION	4576 VA	208 V	1	2 #10, #10 GND, 3/4" C	FURNISHED WITH UNIT	--	
EQUIPMENT RACK 14	EQUIPMENT RACK CONNECTION	4576 VA	208 V	1	2 #10, #10 GND, 3/4" C	FURNISHED WITH UNIT	--	
EQUIPMENT RACK 15	EQUIPMENT RACK CONNECTION	4576 VA	208 V	1	2 #10, #10 GND, 3/4" C	FURNISHED WITH UNIT	--	
EQUIPMENT RACK 16	EQUIPMENT RACK CONNECTION	4576 VA	208 V	1	2 #10, #10 GND, 3/4" C	FURNISHED WITH UNIT	--	
EQUIPMENT RACK 17	EQUIPMENT RACK CONNECTION	4576 VA	208 V	1	2 #10, #10 GND, 3/4" C	FURNISHED WITH UNIT	--	
EQUIPMENT RACK 18	EQUIPMENT RACK CONNECTION	4576 VA	208 V	1	2 #10, #10 GND, 3/4" C	FURNISHED WITH UNIT	--	
EQUIPMENT RACK 19	EQUIPMENT RACK CONNECTION	4576 VA	208 V	1	2 #10, #10 GND, 3/4" C	FURNISHED WITH UNIT	--	
EQUIPMENT RACK 20	EQUIPMENT RACK CONNECTION	4576 VA	208 V	1	2 #10, #10 GND, 3/4" C	FURNISHED WITH UNIT	--	
EQUIPMENT RACK 21	EQUIPMENT RACK CONNECTION	4576 VA	208 V	1	2 #10, #10 GND, 3/4" C	FURNISHED WITH UNIT	--	
EQUIPMENT RACK 22	EQUIPMENT RACK CONNECTION	4576 VA	208 V	1	2 #10, #10 GND, 3/4" C	FURNISHED WITH UNIT	--	
EQUIPMENT RACK 23	EQUIPMENT RACK CONNECTION	4576 VA	208 V	1	2 #10, #10 GND, 3/4" C	FURNISHED WITH UNIT	--	
EQUIPMENT RACK 24	EQUIPMENT RACK CONNECTION	4576 VA	208 V	1	2 #10, #10 GND, 3/4" C	FURNISHED WITH UNIT	--	
EQUIPMENT RACK 25	EQUIPMENT RACK CONNECTION	4576 VA	208 V	1	2 #10, #10 GND, 3/4" C	FURNISHED WITH UNIT	--	
EQUIPMENT RACK 26	EQUIPMENT RACK CONNECTION	4576 VA	208 V	1	2 #10, #10 GND, 3/4" C	FURNISHED WITH UNIT	--	
EQUIPMENT RACK 27	EQUIPMENT RACK CONNECTION	4576 VA	208 V	1	2 #10, #10 GND, 3/4" C	FURNISHED WITH UNIT	--	
EQUIPMENT RACK 28	EQUIPMENT RACK CONNECTION	4576 VA	208 V	1	2 #10, #10 GND, 3/4" C	FURNISHED WITH UNIT	--	
EQUIPMENT RACK 29	EQUIPMENT RACK CONNECTION	4576 VA	208 V	1	2 #10, #10 GND, 3/4" C	FURNISHED WITH UNIT	--	
EQUIPMENT RACK 30	EQUIPMENT RACK CONNECTION	4576 VA	208 V	1	2 #10, #10 GND, 3/4" C	FURNISHED WITH UNIT	--	
EQUIPMENT RACK 31	EQUIPMENT RACK CONNECTION	4576 VA	208 V	1	2 #10, #10 GND, 3/4" C	FURNISHED WITH UNIT	--	
EQUIPMENT RACK 32	EQUIPMENT RACK CONNECTION	4576 VA	208 V	1	2 #10, #10 GND, 3/4" C	FURNISHED WITH UNIT	--	
PAH-1	PACKAGE AIR HANDLING UNIT	10109 VA	208 V	1	2 #4, #8 GND, 1" C	2P 70A FUSIBLE DISCONNECT	EC	
PAH-2 (FUTURE)	PACKAGE AIR HANDLING UNIT	10109 VA	208 V	1	2 #4, #8 GND, 1" C	2P 70A FUSIBLE DISCONNECT	EC	
PAH-3	PACKAGE AIR HANDLING UNIT	10109 VA	208 V	1	2 #4, #8 GND, 1" C	2P 70A FUSIBLE DISCONNECT	EC	
PAH-4	PACKAGE AIR HANDLING UNIT	10109 VA	208 V	1	2 #4, #8 GND, 1" C	2P 70A FUSIBLE DISCONNECT	EC	
PAH-5	PACKAGE AIR HANDLING UNIT	10109 VA	208 V	1	2 #4, #8 GND, 1" C	2P 70A FUSIBLE DISCONNECT	EC	
PAH-6 (FUTURE)	PACKAGE AIR HANDLING UNIT	10109 VA	208 V	1	2 #4, #8 GND, 1" C	2P 70A FUSIBLE DISCONNECT	EC	
PAH-7	PACKAGE AIR HANDLING UNIT	10109 VA	208 V	1	2 #4, #8 GND, 1" C	2P 70A FUSIBLE DISCONNECT	EC	
REEL-1	RACK REEL	1200 VA	120 V	1	2 #12, #12 GND, 3/4" C	--	--	
REEL-2	RACK REEL	1200 VA	120 V	1	2 #12, #12 GND, 3/4" C	--	--	
SWG-1	SEWAGE EJECTOR PUMP	1000 VA	120 V	1	2 #12, #12 GND, 3/4" C	MMS	EC	
WELL-1	WELL PUMP	2000 VA	208 V	1	2 #12, #12 GND, 3/4" C	MMS	EC	

STARTER TYPES:
 FVNR FULL VOLTAGE NON-REVERSING
 FVR FULL VOLTAGE REVERSING
 2-SPD TWO SPEED
 VFD VARIABLE FREQUENCY DRIVE
 RVS REDUCED VOLTAGE

COMBINATION DISCONNECT TYPES:
 FS FUSED SWITCH
 NFS NON-FUSED SWITCH
 MCP MOTOR CIRCUIT PROTECTOR
 CB CIRCUIT BREAKER

CONTROL DEVICES:
 HOA HAND-OFF-AUTO SWITCH
 RP RED (RUN) PILOT LIGHT
 GP GREEN (POWER) PILOT LIGHT
 OS ON-OFF SELECTOR SWITCH
 SIS STOP-START PUSHBUTTONS

NOTES:
 1. INPUT AND OUTPUT CONDUCTORS TO AND FROM VFD'S SHALL BE INSTALLED IN SEPARATE RACEWAYS, INDEPENDENT FROM ANY OTHER CONDUCTORS, AND SHALL NOT PASS THRU ANY COMMON WIREWAY OR RACEWAY.

LUMINAIRE SCHEDULE

TYPE	DESCRIPTION	MOUNTING	LAMP	VOLT	WATT	MANUFACTURER	CATALOG NUMBER	NOTE
B6	RECESSED LED 2x4 TROFFER	RECESSED	LED	120 V	31 W	LITHONIA	EPANL-2X4-4000LMHE-80CRI-40K-MIN10-Z-TM-VOLT	
EM	EM FIXTURE	WALL MT @ 9'-0" AFF	LED	120 V	3 W	LITHONIA	EUZL-M12	
J4	SUSPENDED LENSED STRIP LIGHT	SUSPEND @ 10'-0" AFF	LED	120 V	25 W	LITHONIA	ZL1N148-3000LM-FST-MVOLT-40K-80CRI-MB	
W1	LED WALL PACK	WALL MT @ 13'-4" AFF	LED	120 V	30 W	CREE	C-WP-B-TR-4L-40K	
X1	EXIT SIGN	WALL MT @ 9'-0" AFF	LED	120 V	3 W	LITHONIA	ECBR-LED-M6	

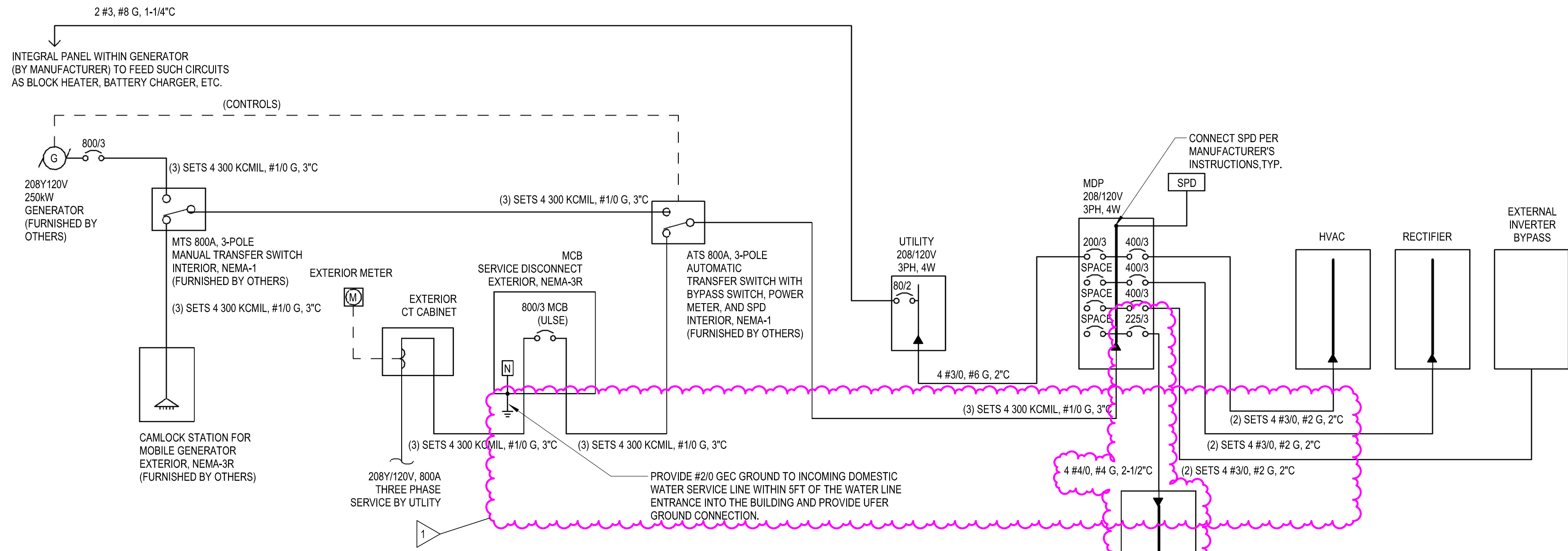

5 ELECTRICAL ONE-LINE DIAGRAM
 NOT TO SCALE

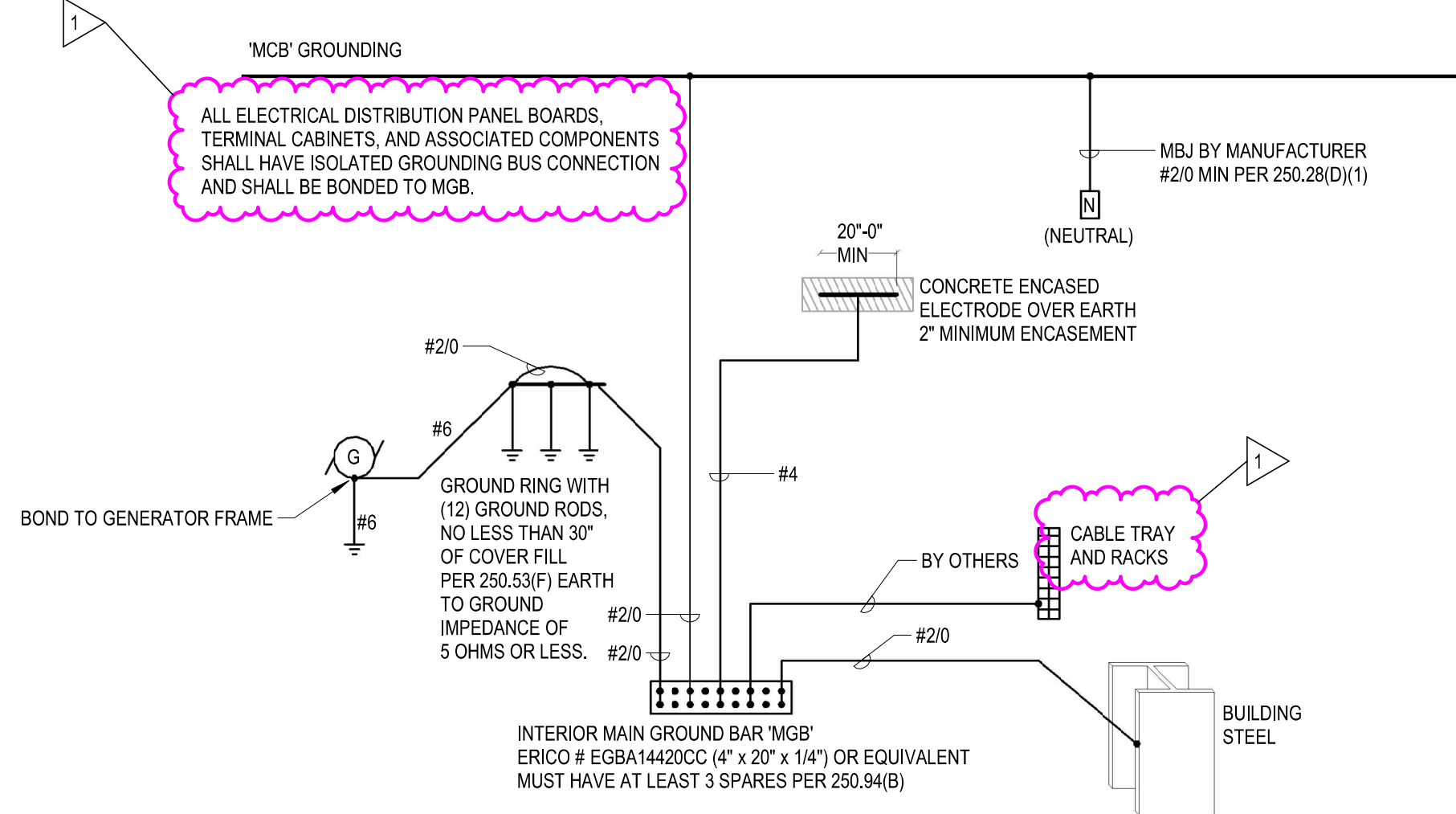

1 GROUNDING DETAIL
 NOT TO SCALE

LAKESHORE CONSTRUCTION GROUP, LLC
CHARTER HEADEND
YUCCA VALLEY



This item has been electronically signed and sealed by David John Herscher using a Digital Signature and Seal. Printed copies of this document are not considered signed and sealed and the signature must be verified on any electronic copies.

ISSUANCE
 BIDS AND PERMITS
 08/22/2022

REVISIONS
 NO. DATE DESCRIPTION
 1 09/16/2022 ELECTRICAL REVISION

FILE NUMBER 92260017
 PROJECT MANAGER jd
 PROFESSIONAL DJH
 DRAWN BY CDH
 CHECKED BY KGG

ELECTRICAL ONE-LINE DIAGRAM & SCHEDULES
E501

progressive ae

PROGRESSIVE ARCHITECTURE ENGINEERING I, INC
 1811 4 Mile Rd NE, Grand Rapids, MI 49525 | 616.361.2864 | www.progressiveae.com

8/19/2022 2:18:34 PM
 W:\3610526017\Charter Yucca Valley CA\2260017-CHTY-CA-ELEC-04
 E501
 ELECTRICAL ONE-LINE DIAGRAM & SCHEDULES
 THIS DOCUMENT HAS BEEN PREPARED BY PROGRESSIVE ARCHITECTURE ENGINEERING I, INC AS AN INSTRUMENT OF SERVICE, AND PROGRESSIVE ARCHITECTURE ENGINEERING I, INC SHALL RETAIN ALL COPYRIGHT AND OTHER RESERVED RIGHTS, INCLUDING THE COPYRIGHT HEREIN.

STATE OF CALIFORNIA
Indoor Lighting
 NRCC-LTI-E CALIFORNIA ENERGY COMMISSION

CERTIFICATE OF COMPLIANCE NRCC-LTI-E

This document is used to demonstrate compliance with requirements in §110.9, §110.12(c), §130.0, §130.1, §140.6 and §141.0(b)2 for indoor lighting scopes using the prescriptive path.

Project Name: Charter Headend Yucca Valley Report Page: (Page 1 of 7)
 Project Address: 6720 La Contenta Road Date Prepared: 8/22/2022

A. GENERAL INFORMATION

01 Project Location (city)	Yucca Valley	04 Total Conditioned Floor Area (ft ²)	1,431
02 Climate Zone	14	05 Total Unconditioned Floor Area (ft ²)	0
03 Occupancy Types Within Project (select all that apply):		06 # of Stories (Habitable Above Grade)	
<input checked="" type="checkbox"/> Office	<input type="checkbox"/> Retail	<input type="checkbox"/> Warehouse	<input type="checkbox"/> Hotel/Motel
<input type="checkbox"/> Parking Garage	<input type="checkbox"/> High-Rise Residential	<input type="checkbox"/> Relocatable	<input type="checkbox"/> Healthcare
		<input checked="" type="checkbox"/> School	<input checked="" type="checkbox"/> Support Areas
		<input type="checkbox"/> Other (Write in)	See Table I

B. PROJECT SCOPE

This table includes any lighting systems that are within the scope of the permit application and are demonstrating compliance using the prescriptive path outlined in §140.6 or §141.0(b)2 for alterations.

Scope of Work	Conditioned Spaces		Unconditioned Spaces	
01	02	03	04	05
My Project Consists of (check all that apply):	Calculation Method	Area (ft ²)	Calculation Method	Area (ft ²)
<input checked="" type="checkbox"/> New Lighting System	Area Category Method	1431	Area Category Method	0
<input type="checkbox"/> New Lighting System - Parking Garage				
Total Area of Work (ft²)		1431		0

Registration Number: CA Building Energy Efficiency Standards - 2019 Nonresidential Compliance
 Registration Date/Time: 2019.1.003
 Registration Provider: Energysoft
 Schema Version: rev 20190401
 Report Generated: 2022-08-22 15:06:20

STATE OF CALIFORNIA
Indoor Lighting
 NRCC-LTI-E CALIFORNIA ENERGY COMMISSION

CERTIFICATE OF COMPLIANCE NRCC-LTI-E

Project Name: Charter Headend Yucca Valley Report Page: (Page 3 of 7)
 Project Address: 6720 La Contenta Road Date Prepared: 8/22/2022

F. INDOOR LIGHTING FIXTURE SCHEDULE

01	02	03	04	05	06	07	08	09	10
Name or Item Tag	Complete Luminaire Description	Modular (Track) Fixture	Small Aperture & Color Change ¹	Watts per luminaire ²	How is Wattage determined	Total Number of Luminaires	Excluded per §140.6(a)3	Design Watts	Field Inspector
B6	2x4 LED Panel	No	No	31	Mfr. Spec	2	No	62	Pass Fail
Total Designed Watts: CONDITIONED SPACES									612

¹FOOTNOTE: Design Watts for small aperture and color changing luminaires which qualify per §140.6(a)4B is adjusted to be 75% of their rated wattage. Table F automatically makes this adjustment, the permit applicant should enter full rated wattage in column 05.
²Authority Having Jurisdiction may ask for Luminaire cut sheets to confirm wattage used for compliance per §130.0(c). Wattage used must be the maximum rated for the luminaire, not the lamp.

G. MODULAR LIGHTING SYSTEMS
 This section does not apply to this project.

H. INDOOR LIGHTING CONTROLS (Not including PAFs)

This table includes lighting controls for conditioned and unconditioned spaces. When a control having a * is shown, the notes section of this table provides more detail on how compliance is achieved. The lighting controls section of the Compliance Summary Table on the first page will show "DOES NOT COMPLY" if the notes are left blank.

Building Level Controls			Area Level Controls									
01	02	03	04	05	06	07	08	09	10	11	12	
Mandatory Demand Response §110.12(c)	Shut-off controls §130.1(c)	Field Inspector	Area Description	Complete Building or Area Category Primary Function Area	Area Controls §130.1(a)	Multi-Level Controls §130.1(b)	Shut-Off Controls §130.1(c)	Primary/Sky lit Daylighting §130.1(d)	Secondary Daylighting §140.6(d)	Interlocked Systems §140.6(a)1	Pass	Fail
Required > 10,000 SF	Whole Building Auto Time Switch	<input type="checkbox"/>									<input type="checkbox"/>	
*NOTES: Controls with a * require a note in the space below explaining how compliance is achieved. EX: Conference 1: Primary/Skylight Daylighting: Exempt because less than 120 watts of general lighting; EXCEPTION 1 to §130.1(d)2											13 Plan Sheet Showing Daylit Zones:	

Registration Number: CA Building Energy Efficiency Standards - 2019 Nonresidential Compliance
 Registration Date/Time: 2019.1.003
 Registration Provider: Energysoft
 Schema Version: rev 20190401
 Report Generated: 2022-08-22 15:06:20

STATE OF CALIFORNIA
Indoor Lighting
 NRCC-LTI-E CALIFORNIA ENERGY COMMISSION

CERTIFICATE OF COMPLIANCE NRCC-LTI-E

Project Name: Charter Headend Yucca Valley Report Page: (Page 2 of 7)
 Project Address: 6720 La Contenta Road Date Prepared: 8/22/2022

C. COMPLIANCE RESULTS

If any cell on this table says "DOES NOT COMPLY" or "COMPLIES with Exceptional Conditions" refer to Table D, for guidance.

Lighting in conditioned and unconditioned spaces must not be combined for compliance per §140.6(b)1	Allowed Lighting Power per §140.6(b) (Watts)					Adjusted Lighting Power per §140.6(a) (Watts)			Compliance Results		
	01	02	03	04	05	06	07	08			
	Complete Building §140.6(c)1	Area Category §140.6(c)2	Area Category Additional §140.6(c)2G (+)	Tailored §140.6(c)3 (+)	Total Allowed (Watts)	Total Designed (Watts)	PAF Lighting Control Credits §140.6(a)2 (-)	Total Adjusted (Watts) *Includes Adjustments			
(See Table I)	(See Table I)	(See Table J)	(See Table K)	=	606.7	≥	612	24.8	=	587.2	05 must be ≥ 08 §140.6
Conditioned				=	606.7	≥	612	24.8	=	587.2	COMPLIES
Unconditioned				=		≥			=		COMPLIES
Controls Compliance (See Table H for Details)										COMPLIES	
Rated Power Reduction Compliance (See Table Q for Details)											

D. EXCEPTIONAL CONDITIONS
 This table is auto-filled with uneditable comments because of selections made or data entered in tables throughout the form.

E. ADDITIONAL REMARKS
 This table includes remarks made by the permit applicant to the Authority Having Jurisdiction.

F. INDOOR LIGHTING FIXTURE SCHEDULE

This table includes all permanent designed lighting and all portable lighting in offices.

Designed Wattage: Conditioned Spaces

01	02	03	04	05	06	07	08	09	10
Name or Item Tag	Complete Luminaire Description	Modular (Track) Fixture	Small Aperture & Color Change ¹	Watts per luminaire ²	How is Wattage determined	Total Number of Luminaires	Excluded per §140.6(a)3	Design Watts	Field Inspector
B6	2x4 LED Panel	No	No	31	Mfr. Spec	2	No	62	Pass Fail

Registration Number: CA Building Energy Efficiency Standards - 2019 Nonresidential Compliance
 Registration Date/Time: 2019.1.003
 Registration Provider: Energysoft
 Schema Version: rev 20190401
 Report Generated: 2022-08-22 15:06:20

STATE OF CALIFORNIA
Indoor Lighting
 NRCC-LTI-E CALIFORNIA ENERGY COMMISSION

CERTIFICATE OF COMPLIANCE NRCC-LTI-E

Project Name: Charter Headend Yucca Valley Report Page: (Page 4 of 7)
 Project Address: 6720 La Contenta Road Date Prepared: 8/22/2022

I. LIGHTING POWER ALLOWANCE: COMPLETE BUILDING OR AREA CATEGORY METHODS

Each area complying using the Complete Building or Area Category Methods per §140.6(b) are included in this table. Column 06 indicates if additional lighting power allowances per §140.6(c) or adjustments per §140.6(a) are being used.

Conditioned Spaces		03	04	05	06	
01	02	Allowed Density (W/ft ²)	Area (ft ²)	Allowed Wattage (Watts)	Additional Allowance / Adjustment Area Category	PAF
Office	Office 250 square feet or less	0.7	66	46.2	No	Yes
Restroom	Restrooms	0.65	58	37.7	No	Yes
Equipment Room	Electrical Mechanical Telephone Room	0.4	1,307	522.8	No	No
TOTALS:			1,431	606.7	See Tables J, or P for detail	

J. ADDITIONAL ALLOWANCE: AREA CATEGORY METHOD QUALIFYING LIGHTING SYSTEM
 This section does not apply to this project.

K. TAILORED METHOD GENERAL LIGHTING POWER ALLOWANCE
 This section does not apply to this project.

L. ADDITIONAL LIGHTING ALLOWANCE: TAILORED WALL DISPLAY
 This section does not apply to this project.

M. ADDITIONAL LIGHTING ALLOWANCE: TAILORED FLOOR AND TASK LIGHTING
 This section does not apply to this project.

N. ADDITIONAL LIGHTING ALLOWANCE: TAILORED ORNAMENTAL/SPECIAL EFFECTS
 This section does not apply to this project.

O. ADDITIONAL LIGHTING ALLOWANCE: TAILORED VERY VALUABLE MERCHANDISE
 This section does not apply to this project.

Registration Number: CA Building Energy Efficiency Standards - 2019 Nonresidential Compliance
 Registration Date/Time: 2019.1.003
 Registration Provider: Energysoft
 Schema Version: rev 20190401
 Report Generated: 2022-08-22 15:06:20



This item has been electronically signed and sealed by David John Hefco using a Digital Signature and date. Printed copies of this document are not considered signed and sealed and the signature must be verified on any electronic copies.

ISSUANCE
 BIDS AND PERMITS
 08/22/2022
 REVISIONS
 NO. DATE DESCRIPTION
 FILE NUMBER 92280017
 PROJECT MANAGER jd
 PROFESSIONAL KGG
 DRAWN BY CDM
 CHECKED BY KGG

STATE OF CALIFORNIA
Indoor Lighting

NRCC-LTI-E CALIFORNIA ENERGY COMMISSION
CERTIFICATE OF COMPLIANCE NRCC-LTI-E
 Project Name: Charter Headend Yucca Valley Report Page: (Page 5 of 7)
 Project Address: 6720 La Contenta Road Date Prepared: 8/22/2022

P. POWER ADJUSTMENT: LIGHTING CONTROL CREDIT (POWER ADJUSTMENT FACTOR (PAF))

This table includes all areas indicated in Table I or Table K as using a PAF credit described in §140.6(a)2.

Conditioned Spaces	PAF per §140.6(a)2 ¹							Luminaires Controlled for PAF Credit				Control Credit Power Adjustments (Watts)
	Area Description							Luminaire Name or Item Tag	Luminaire Design Watts	Number of Luminaires	Lighting Controlled (Watts)	
	01	02	03	04	05	06	07					
Office	<input type="checkbox"/>	<input checked="" type="checkbox"/>	<input type="checkbox"/>	<input type="checkbox"/>	<input type="checkbox"/>	<input type="checkbox"/>	<input type="checkbox"/>	B6	31	1	31	12.4
Restroom	<input type="checkbox"/>	<input checked="" type="checkbox"/>	<input type="checkbox"/>	<input type="checkbox"/>	<input type="checkbox"/>	<input type="checkbox"/>	<input type="checkbox"/>	B6	31	1	31	12.4
08 All spaces applying PAF 5, 6 or 7 include a daylight design meeting requirements in §140.3(d). See Table S.												
09 Total Power Adjustment (Watts) CONDITIONED SPACES:											24.8	

¹ FOOTNOTES: PAFs outlined in Table 140.6-A include 1) Daylight dimming plus OFF; 2A) Occupant sensors in offices [dlte/] 125 ft²; 2B) Occupant sensors in offices 126 - 250 ft²; 2C) Occupant sensors in offices 251 - 500 ft²; 3A) Institutional tuning, non-daylit areas and 3B) Institutional tuning, daylit areas; 4) Demand response; 5) Clerestory fenestration; 6) Horizontal slats; 7) Light shelves.

Q. RATED POWER REDUCTION COMPLIANCE FOR ALTERATIONS

This section does not apply to this project.

R. 80% LIGHTING POWER FOR ALL ALTERATIONS - CONTROLS EXCEPTIONS

This section does not apply to this project.

Registration Number: CA Building Energy Efficiency Standards - 2019 Nonresidential Compliance
 Registration Date/Time: Report Version: 2019.1.003
 Registration Provider: Energysoft Schema Version: rev 20190401
 Report Generated: 2022-08-22 15:06:20

STATE OF CALIFORNIA
Indoor Lighting

NRCC-LTI-E CALIFORNIA ENERGY COMMISSION
CERTIFICATE OF COMPLIANCE NRCC-LTI-E
 Project Name: Charter Headend Yucca Valley Report Page: (Page 7 of 7)
 Project Address: 6720 La Contenta Road Date Prepared: 8/22/2022

DOCUMENTATION AUTHOR'S DECLARATION STATEMENT

I certify that this Certificate of Compliance documentation is accurate and complete.

Documentation Author Name: Kevin Groenenboom	Documentation Author Signature:
Company: Progressive Architecture Engineering I, Inc.	Signature Date: 8-22-2022
Address: 1811 4 Mile Rd NE	CEA/ HERS Certification Identification (if applicable):
City/State/Zip: Grand Rapids MI 49525	Phone: (616) 361-2664

RESPONSIBLE PERSON'S DECLARATION STATEMENT

I certify the following under penalty of perjury, under the laws of the State of California:

- The information provided on this Certificate of Compliance is true and correct.
- I am eligible under Division 3 of the Business and Professions Code to accept responsibility for the building design or system design identified on this Certificate of Compliance (responsible designer).
- The energy features and performance specifications, materials, components, and manufactured devices for the building design or system design identified on this Certificate of Compliance conform to the requirements of Title 24, Part 1 and Part 6 of the California Code of Regulations.
- The building design features or system design features identified on this Certificate of Compliance are consistent with the information provided on other applicable compliance documents, worksheets, calculations, plans and specifications submitted to the enforcement agency for approval with this building permit application.
- I will ensure that a completed signed copy of this Certificate of Compliance shall be made available with the building permit(s) issued for the building, and made available to the enforcement agency for all applicable inspections. I understand that a completed signed copy of this Certificate of Compliance is required to be included with the documentation the builder provides to the building owner at occupancy.

Responsible Designer Name: David Hershcer	Responsible Designer Signature:
Company: Progressive Architecture Engineering I, Inc.	Date Signed: 8/23/2022
Address: 1811 4 Mile Rd NE	License: 19267
City/State/Zip: Grand Rapids MI 49525	Phone: 616-361-2664

Registration Number: CA Building Energy Efficiency Standards - 2019 Nonresidential Compliance
 Registration Date/Time: Report Version: 2019.1.003
 Registration Provider: Energysoft Schema Version: rev 20190401
 Report Generated: 2022-08-22 15:06:20

STATE OF CALIFORNIA
Indoor Lighting

NRCC-LTI-E CALIFORNIA ENERGY COMMISSION
CERTIFICATE OF COMPLIANCE NRCC-LTI-E
 Project Name: Charter Headend Yucca Valley Report Page: (Page 5 of 7)
 Project Address: 6720 La Contenta Road Date Prepared: 8/22/2022

S. DAYLIGHT DESIGN POWER ADJUSTMENT FACTOR (PAF)

This table documents clerestories, horizontal slats or light shelves meet the requirements in §140.3(d) if a Power Adjustment Factor was claimed on Table P. These features must be documented on the architectural plans or where appropriate within the construction documents. This PAF also must be verified in the field with an acceptance test per Table U.

01	Compliance Strategy

T. DECLARATION OF REQUIRED CERTIFICATES OF INSTALLATION

Selections have been made based on information provided in this document. If any selection have been changed by permit applicant, an explanation should be included in Table E. Additional Remarks. These documents must be provided to the building inspector during construction and can be found online at https://www.energy.ca.gov/title24/2019standards/2019_compliance_documents/Nonresidential_Documents/NRCI/

Yes	No	Form/Title	Field Inspector	
			Pass	Fail
<input checked="" type="checkbox"/>	<input type="checkbox"/>	NRCI-LTI-01-E - Must be submitted for all buildings	<input type="checkbox"/>	<input type="checkbox"/>
<input checked="" type="checkbox"/>	<input type="checkbox"/>	NRCI-LTI-02-E - Must be submitted for a lighting control system, or for an Energy Management Control System (EMCS), to be recognized for compliance.	<input type="checkbox"/>	<input type="checkbox"/>
<input checked="" type="checkbox"/>	<input type="checkbox"/>	NRCI-LTI-04-E - Must be submitted for two interlocked systems serving an auditorium, a convention center, a conference room, a multipurpose room or a theater to be recognized for compliance.	<input type="checkbox"/>	<input type="checkbox"/>
<input checked="" type="checkbox"/>	<input type="checkbox"/>	NRCI-LTI-05-E - Must be submitted for a Power Adjustment Factor (PAF) to be recognized for compliance.	<input type="checkbox"/>	<input type="checkbox"/>
<input checked="" type="checkbox"/>	<input type="checkbox"/>	NRCI-LTI-06-E - Must be submitted for additional wattage installed in a video conferencing studio to be recognized for compliance.	<input type="checkbox"/>	<input type="checkbox"/>

U. DECLARATION OF REQUIRED CERTIFICATES OF ACCEPTANCE

Selections have been made based on information provided in this document. If any selection have been changed by the permit applicant, an explanation should be included in Table E. Additional Remarks. These documents must be provided to the building inspector during construction and any with "-A" in the form name must be completed through an Acceptance Test Technician Certification Provider (ATTCP). For more information visit: <http://www.energy.ca.gov/title24/attcp/providers.html>

Yes	No	Form/Title	Field Inspector	
			Pass	Fail
<input checked="" type="checkbox"/>	<input type="checkbox"/>	NRCA-LTI-02-A - Must be submitted for occupancy sensors and automatic time switch controls.	<input type="checkbox"/>	<input type="checkbox"/>
<input checked="" type="checkbox"/>	<input type="checkbox"/>	NRCA-LTI-03-A - Must be submitted for automatic daylight controls.	<input type="checkbox"/>	<input type="checkbox"/>
<input checked="" type="checkbox"/>	<input type="checkbox"/>	NRCA-LTI-04-A - Must be submitted for demand responsive lighting controls.	<input type="checkbox"/>	<input type="checkbox"/>
<input checked="" type="checkbox"/>	<input type="checkbox"/>	NRCA-LTI-05-A - Must be submitted for institutional tuning power adjustment factor (PAF)	<input type="checkbox"/>	<input type="checkbox"/>

Registration Number: CA Building Energy Efficiency Standards - 2019 Nonresidential Compliance
 Registration Date/Time: Report Version: 2019.1.003
 Registration Provider: Energysoft Schema Version: rev 20190401
 Report Generated: 2022-08-22 15:06:20

STATE OF CALIFORNIA
Outdoor Lighting

NRCC-LTO-E CALIFORNIA ENERGY COMMISSION
CERTIFICATE OF COMPLIANCE NRCC-LTO-E
 Project Name: Charter Headend Yucca Valley Report Page: (Page 1 of 8)
 Project Address: 6720 La Contenta Road Date Prepared: 8/22/2022

A. GENERAL INFORMATION

01 Project Location (city)	Yucca Valley	04 Total Illuminated Hardscape Area (ft ²)	2334
02 Climate Zone	14		
03 Outdoor Lighting Zone per Title 24 Part 1 §10.114 or as designated by Authority Having Jurisdiction (AHJ):			
<input type="checkbox"/> LZ-0: Very Low - Undeveloped Parkland	<input checked="" type="checkbox"/> LZ-2: Moderate - Rural Areas	<input type="checkbox"/> LZ-4: High - Must be reviewed by CA Energy Commission for Approval	
<input type="checkbox"/> LZ-1: Low - Developed Parkland	<input type="checkbox"/> LZ-3: Moderately High - Urban Areas		

B. PROJECT SCOPE

This table includes outdoor lighting systems that are within the scope of the permit application and are demonstrating compliance using the prescriptive path outlined in §140.7 or §141.0(b)2L for alterations.

My Project Consists of:

01		02	
<input checked="" type="checkbox"/> New Lighting System	Must Comply with Allowances from §140.7		
<input type="checkbox"/> Altered Lighting System	Is your alteration increasing the connected lighting load (Watts)?	<input type="checkbox"/> Yes	<input type="checkbox"/> No
03		04	
% of Existing Luminaires Being Altered ¹		Sum Total of Luminaires Being Added or Altered	
<input type="checkbox"/> < 10% <input type="checkbox"/> >= 10% and < 50% <input type="checkbox"/> >= 50%		Calculation Method	

Please proceed to Table F. Outdoor Lighting Fixture Schedule to define the project's luminaires.

¹ FOOTNOTES: % of Existing Luminaires Being Altered = (Sum Total of Luminaires Being Added or Altered / Existing Luminaires within the Scope of the Permit Application) x 100.

Registration Number: CA Building Energy Efficiency Standards - 2019 Nonresidential Compliance
 Registration Date/Time: Report Version: 2019.1.003
 Registration Provider: Energysoft Schema Version: rev 20190401
 Report Generated: 2022-08-22 15:06:20

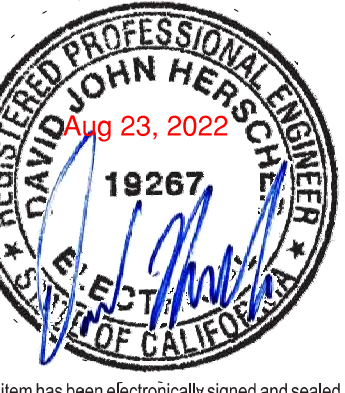

This item has been electronically signed and sealed by David John Hershcer using a Digital Signature and date. Printed copies of this document are not considered signed and sealed and the signature must be verified on any electronic copies.

Outdoor Lighting

NRCC-LTO-E

CALIFORNIA ENERGY COMMISSION

CERTIFICATE OF COMPLIANCE table with Project Name, Project Address, Report Page, and Date Prepared.

C. COMPLIANCE RESULTS

Results in this table are automatically calculated from data input and calculations in Tables F through I. Note: If any cell on this table says "COMPLIES with Exceptional Conditions" refer to Table D. Exceptional Conditions for guidance or see applicable Table referenced below.

Table with columns 01-09 for Calculations of Total Allowed Lighting Power (Watts) and Compliance Results. Includes rows for General Hardscape Allowance, Per Application, Sales Frontage, Ornamental, Per Specific Area, Existing Power Allowance, Total Allowed, Total Actual, and Cutoff Compliance.

D. EXCEPTIONAL CONDITIONS

This table is auto-filled with uneditable comments because of selections made or data entered in tables throughout the form.

E. ADDITIONAL REMARKS

This table includes remarks made by the permit applicant to the Authority Having Jurisdiction.

Registration information table including Registration Number, Registration Date/Time, Registration Provider, CA Building Energy Efficiency Standards, Report Version, and Report Generated.

Outdoor Lighting

NRCC-LTO-E

CALIFORNIA ENERGY COMMISSION

CERTIFICATE OF COMPLIANCE table with Project Name, Project Address, Report Page, and Date Prepared.

H. OUTDOOR LIGHTING CONTROLS

This table demonstrates compliance with controls requirements for all new or altered luminaires installed as part of the permit application. For alteration projects, luminaires which are existing to remain (ie untouched) and luminaires which are removed and reinstalled (wiring only) do not need to be included in this table even if they are within the spaces covered by the permit application.

When an option having a * is selected, the notes section of this table must be completed. The lighting controls section of the Compliance Summary Table on the first page will show "DOES NOT COMPLY" if the notes are left blank.

Mandatory Controls table with columns 01-05 for Area Description, Shut-Off, Auto-Schedule, Motion Sensor, and Field Inspector.

* NOTES: Controls with a * require a note in the space below explaining how compliance is achieved. EX: Not permitted by health & safety to be turned off; EXCEPTION 1 to §130.2(c).

Registration information table including Registration Number, Registration Date/Time, Registration Provider, CA Building Energy Efficiency Standards, Report Version, and Report Generated.

Outdoor Lighting

NRCC-LTO-E

CALIFORNIA ENERGY COMMISSION

CERTIFICATE OF COMPLIANCE table with Project Name, Project Address, Report Page, and Date Prepared.

F. OUTDOOR LIGHTING FIXTURE SCHEDULE

For new or altered lighting systems demonstrating compliance with §140.7 all new luminaires being installed and any existing luminaires remaining or being moved within the spaces covered by the permit application are included in the Table below. For altered lighting systems using the Existing Power method per §141.0(b)(2) only new luminaires being installed and replacement luminaires being installed as part of the project scope are included (ie, existing luminaires remaining or existing luminaires being moved are not included).

Table with columns 01-10 for Design Wattage, Name or Item Tag, Complete Luminaire Description, Watts per luminaire, How is Wattage determined, Total number luminaires, Luminaire Status, Excluded per, Design Watts, Cutoff Req., and Field Inspector.

* NOTES: Selections with a * require a note in the space below explaining how compliance is achieved. EX: Luminaire is lighting a statue; EXCEPTION 2 to §130.2(b).

1 FOOTNOTES: Authority Having Jurisdiction may ask for Luminaire cut sheets to confirm wattage used for compliance per §130.0(c). 2 For linear luminaires, wattage should be indicated as W/lf instead of Watts/luminaire. Total linear feet should be indicated in column 05 instead of number of luminaires.

3 Select "New" for new luminaires in a new outdoor lighting project, or for added luminaires in an alteration. Select "Altered" for replacement luminaires in an alteration. Select "Existing to Remain" for existing luminaires within the project scope that are not being altered and are remaining. Select "Existing Reinstalled" for existing luminaires which are being removed and reinstalled as part of the project scope.

4 Compliance with mandatory cutoff requirements is required for luminaires with initial lumen output >= 6,200 unless exempted by §130.2(b).

G. CUTOFF REQUIREMENTS (BUG)

This section does not apply to this project.

Registration information table including Registration Number, Registration Date/Time, Registration Provider, CA Building Energy Efficiency Standards, Report Version, and Report Generated.

Outdoor Lighting

NRCC-LTO-E

CALIFORNIA ENERGY COMMISSION

CERTIFICATE OF COMPLIANCE table with Project Name, Project Address, Report Page, and Date Prepared.

I. LIGHTING POWER ALLOWANCE (per §140.7)

This table includes areas using allowance calculations per §140.7. General Hardscape Allowance is per Table 140.7-A while "Use it or lose it" Allowances are per Table 140.7-B. Indicate which allowances are being used to expand sections for user input. Luminaires that qualify for one of the "Use it or lose it" allowances shall not qualify for another "Use it or lose it" allowance.

Table with columns 01-10 for Lighting Power Allowance calculations. Includes rows for General Hardscape Allowance, Area Wattage Allowance (AWA), Area Wattage Allowance (AWA), Perimeter Length, Allowed Density, Linear Allowance, Total General AWA + LWA, and Total General Hardscape Allowance.

Registration information table including Registration Number, Registration Date/Time, Registration Provider, CA Building Energy Efficiency Standards, Report Version, and Report Generated.



This item has been electronically signed and sealed by David John Hefco using a Digital Signature and date. Printed copies of this document are not considered signed and sealed and the signature must be verified on any electronic copies.

ISSUANCE, REVISIONS, FILE NUMBER, PROJECT MANAGER, DESIGNER, DRAWN BY, CHECKED BY table.

Outdoor Lighting

NRCC-LTO-E

CALIFORNIA ENERGY COMMISSION

CERTIFICATE OF COMPLIANCE table with Project Name, Project Address, Report Page, and Date Prepared.

J. LIGHTING ALLOWANCE: PER APPLICATION

This table includes areas using the wattage allowance per application from Table 140.7-B.

Table with columns for Area Description, Application, Calculated Allowance (Watts), and Design Watts.

FOOTNOTES: Primary entrance applications are only available for senior care facilities, healthcare facilities, police stations, hospitals, fire stations, and emergency vehicle facilities.

K. LIGHTING ALLOWANCE: SALES FRONTAGE

This section does not apply to this project.

L. LIGHTING ALLOWANCE: ORNAMENTAL

This section does not apply to this project.

M. LIGHTING ALLOWANCE: PER SPECIFIC AREA

This section does not apply to this project.

N. EXISTING CONDITIONS POWER ALLOWANCE (alterations only)

This section does not apply to this project.

Registration Number, Registration Date/Time, Registration Provider, CA Building Energy Efficiency Standards, Report Version, Report Generated, Schema Version.

Outdoor Lighting

NRCC-LTO-E

CALIFORNIA ENERGY COMMISSION

CERTIFICATE OF COMPLIANCE table with Project Name, Project Address, Report Page, and Date Prepared.

DOCUMENTATION AUTHOR'S DECLARATION STATEMENT

Table for Documentation Author's Declaration Statement with fields for Name, Company, Address, City/State/Zip, and Signature.

RESPONSIBLE PERSON'S DECLARATION STATEMENT

Table for Responsible Person's Declaration Statement with fields for Name, Company, Address, City/State/Zip, and Signature.

Registration Number, Registration Date/Time, Registration Provider, CA Building Energy Efficiency Standards, Report Version, Report Generated, Schema Version.

Outdoor Lighting

NRCC-LTO-E

CALIFORNIA ENERGY COMMISSION

CERTIFICATE OF COMPLIANCE table with Project Name, Project Address, Report Page, and Date Prepared.

O. DECLARATION OF REQUIRED CERTIFICATES OF INSTALLATION

Selections have been made based on information provided in this document. If any selection have been changed by permit applicant, an explanation should be included in Table E.

Table for Declaration of Required Certificates of Installation with Yes/No columns and checkboxes for Pass/Fail.

P. DECLARATION OF REQUIRED CERTIFICATES OF ACCEPTANCE

Selections have been made based on information provided in this document. If any selection have been changed by permit applicant, an explanation should be included in Table E.

Table for Declaration of Required Certificates of Acceptance with Yes/No columns and checkboxes for Pass/Fail.

Registration Number, Registration Date/Time, Registration Provider, CA Building Energy Efficiency Standards, Report Version, Report Generated, Schema Version.

LAKESHORE CONSTRUCTION GROUP, LLC
CHARTER HEADEND
YUCCA VALLEY



This item has been electronically signed and sealed by David John Hershcer using a Digital Signature and date. Printed copies of this document are not considered signed and sealed and the signature must be verified on any electronic copies.

ISSUANCE
BIDS AND PERMITS
08/22/2022
REVISIONS
NO. DATE DESCRIPTION
FILE NUMBER 92280017
PROJECT MANAGER jd
PROFESSIONAL Designer
DRAWN BY Author
CHECKED BY Checker

TITLE 24
E506

PROGRESSIVE ARCHITECTURE ENGINEERING I, INC
1811 4 Mile Rd NE Grand Rapids, MI 49525 616.361.2664 www.progressiveae.com

8/22/2022 9:38:36 AM
BIN: 961195280017 Charter Yucca Valley, CA 9228017-CHRY-CA-ELEC-14
E506
TITLE 24
THIS DOCUMENT HAS BEEN PREPARED BY PROGRESSIVE ARCHITECTURE ENGINEERING I, INC AS AN INSTRUMENT OF SERVICE, AND PROGRESSIVE ARCHITECTURE ENGINEERING I, INC SHALL RETAIN ALL COPYRIGHT AND OTHER RESERVED RIGHTS, INCLUDING THE COPYRIGHT THEREIN.