

4 DOOR TYPES

SCALE: 1/4" = 1'-0"

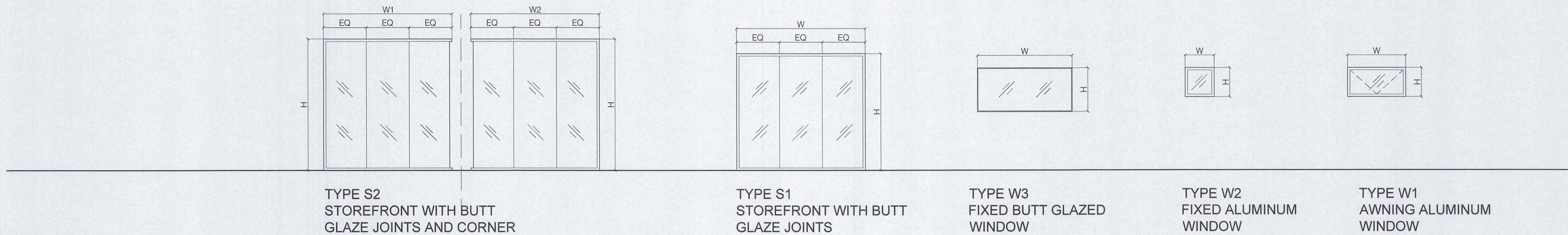

3 WINDOW TYPES

SCALE: 1/4" = 1'-0"

GENERAL NOTES

- EACH UNIT OF TEMPERED GLASS SHALL BE PERMANENTLY IDENTIFIED BY THE MANUFACTURER. THE IDENTIFICATION SHALL BE ETCHED OR CERAMIC FIRED ON THE GLASS AND BE VISIBLE WHEN THE UNIT IS GLAZED.
- ALL GLASS LITES IN DOORS AND SIDE LITES TO BE TEMPERED.
- GLAZING IN HAZARDOUS LOCATIONS SHALL BE TEMPERED. 91.2406.4
 - INGRESS AND EGRESS DOORS
 - PANELS IN SLIDING OR SWINGING DOORS
 - DOORS AND ENCLOSURE FOR HOT TUB, BATHTUB, SHOWERS (ALSO GLAZING IN WALL ENCLOSING THESE COMPARTMENTS WITHIN 5' OF STANDING SURFACE)
 - IF WITHIN 2' OF VERTICAL EDGE OF CLOSED DOOR AND WITHIN 5' OF STANDING SURFACE
 - IN WALL ENCLOSING STAIRWAY LANDING
 - GUARDS AND HANDRAILS
- WOOD FLUSH-TYPE DOORS SHALL BE 1 3/8" THICK MINIMUM WITH SOLID CORE CONSTRUCTION. 91.6709.1. DOOR STOPS OF IN-SWINGING DOORS SHALL BE OF ONE-PIECE CONSTRUCTION WITH THE JAMB OR JOINED BY RABBET TO THE JAMB. 91.6709.1, 91.6709.4
- ALL PIN-TYPE DOOR HINGES ACCESSIBLE FROM OUTSIDE SHALL HAVE NON-REMOVABLE HINGE PINS. HINGES SHALL HAVE MIN. 1/4" DIAMETER STEEL JAMB STUD WITH 1/4" MIN. PROTECTION. THE STRIKE PLATE FOR LATCHES AND HOLDING DEVICE FOR PROJECTING DEAD BOLTS IN WOOD CONSTRUCTION SHALL BE SECURED TO THE JAMB AND THE WALL FRAMING WITH SCREWS NO LESS THAN 2-1/2" LONG. 91.67.09.5, 91.6709.7
- SLIDING DOORS SHALL BE PROVIDED WITH A DEVICE IN THE UPPER CHANNEL OF THE MOVING PANEL TO PROHIBIT RAISING AND REMOVING OF THE MOVING PANEL IN THE CLOSED OR PARTIALLY OPEN POSITION. 91.6710
- ALL GLAZING TO BE USED TO MEET TITLE-24 SPECS.
- THE EXIT DOOR MUST OPEN OVER A LANDING NOT MORE THAN 1/2" BELOW THE THRESHOLD PER 1997 UBC 1003.3.1.6
- GLASS DOORS ADJACENT PANELS AND ALL GLAZED OPENINGS WITHIN 18" OF THE FLOOR SHALL BE OF GLASS APPROVED FOR IMPACT HAZARD PER 1997 UBC SECTION 2406.
- ALL ENTRY DOORS SHALL COMPLY WITH CA ADA REQS.

DOOR SCHEDULE

NO.	WIDTH x HEIGHT	TYPE	INT/EXT	FRAME MATERIAL	FINISH	BODY MATERIAL	GLAZING U VALUE: 0.27 SGHC: 0.23	DETAIL	NOTES
C1	6'-0" X 3'-4"	D1	EXT	WOOD	NATURAL WOOD STAIN	WOOD			GATES TO HAVE HOLD OPEN DEVICES
C2	3'-0" X 3'-4"	D2	EXT	WOOD	NATURAL WOOD STAIN	WOOD			GATES TO HAVE HOLD OPEN DEVICES
101.1	6'-0" X 8'-0"	D3	EXT	ALUMINUM	ANODIZED DARK GRAY	IGU	CLEAR/TEMPERED		ENTRY DOORS TO HAVE MINIMUM 10" KICKPLATE
103.1	3'-0" X 8'-0"	D6	INT	WOOD	BRUSHED WHITE	SOLID CORE WOOD			
104.1	2'-8" X 6'-8"	D7	INT	WOOD	BRUSHED WHITE	SOLID CORE WOOD			
105.1	3'-0" X 8'-0"	D6	INT	WOOD	BRUSHED WHITE	SOLID CORE WOOD			
106.1	9'-0" X 8'-0"	D5	EXT	ALUMINUM	ANODIZED DARK GRAY	IGU	CLEAR/TEMPERED		
106.2	3'-0" X 8'-0"	D4	EXT	ALUMINUM	ANODIZED DARK GRAY	IGU	CLEAR/TEMPERED		ENTRY DOORS TO HAVE MINIMUM 10" KICKPLATE
106.3	5'-1 1/4" X 8'-0"	D7	INT	WOOD	BRUSHED WHITE	SOLID CORE WOOD			BI-FOLD DOOR TO BE FLUSHED WITH WALL AT CLOSED CONDITION WITH CONCEALED FRAMES.

2 DOOR SCHEDULE

SCALE:

WINDOW SCHEDULE

NO.	WIDTH x HEIGHT	TYPE	SILL HEIGHT (AFF)	INT/EXT	FRAME MATERIAL	FINISH	BODY MATERIAL	GLAZING U VALUE: 0.27 SGHC: 0.23	DETAIL	NOTES
101.2	8'-10" X 8'-0"	S1	0'-0"	EXT	ALUMINUM	ANODIZED DARK GRAY	IGU	CLEAR/TEMPERED		INNER STOREFRONT DIVISIONS SHALL BE BUTT GLAZED.
101.3	8'-10" X 8'-0"	S1	0'-0"	EXT	ALUMINUM	ANODIZED DARK GRAY	IGU	CLEAR/TEMPERED		
101.4	6'-6" X 3'-0"	W3	4'-0"	EXT	1/2" ANODIZED ALUMINUM PLATE	ANODIZED DARK GRAY	IGU	CLEAR/TEMPERED		IGU SHALL BE BUTT GLAZED TO ANODIZED ALUMINUM PLATE POP OUT (REFER TO DETAIL)
101.5	W1 7'-10" X 9'-0" W2 7'-10" X 9'-0"	S2	0'-0"	EXT	ALUMINUM	ANODIZED DARK GRAY	IGU	CLEAR/TEMPERED		INNER AND CORNER STOREFRONT DIVISIONS SHALL BE BUTT GLAZED (REFER TO DETAIL)
103.1	4'-0" X 2'-0"	W1	5'-0"	EXT	ALUMINUM	ANODIZED DARK GRAY	IGU	CLEAR/TEMPERED		
104.2	2'-0" X 2'-0"	W2	5'-0"	EXT	ALUMINUM	ANODIZED DARK GRAY	IGU	CLEAR/TEMPERED		
105.2	2'-0" X 2'-0"	W2	5'-0"	EXT	ALUMINUM	ANODIZED DARK GRAY	IGU	CLEAR/TEMPERED		

1 WINDOW SCHEDULE

SCALE:

Designer
StudioDFD (Distillery for Design)
56031 Sunnyvale Dr
Yucca Valley, CA 92284
T: 818.422.3446

DEVELOPER
Liz Lapp, Stephen Lapp
T: 415 713 5693

56695 Twentynine Palms Highway,
Yucca Valley CA 92284

The ideas and designs represented herein and this drawing, all prepared by StudioDFD are for the use solely with respect to this project and StudioDFD shall retain all common law, statutory and other reserved rights including copyright, and they shall not be used by others for any other purpose without written permission of StudioDFD.

Issue Dates
Issue Date

SHEET TITLE

DOOR WINDOW SCHEDULE

DATE: 09-01-22

SHEET NUMBER

A 501