

**2 EAST-WEST SECTION THROUGH MAGAZINE SHOP**  
SCALE: 3/8" = 1'-0"

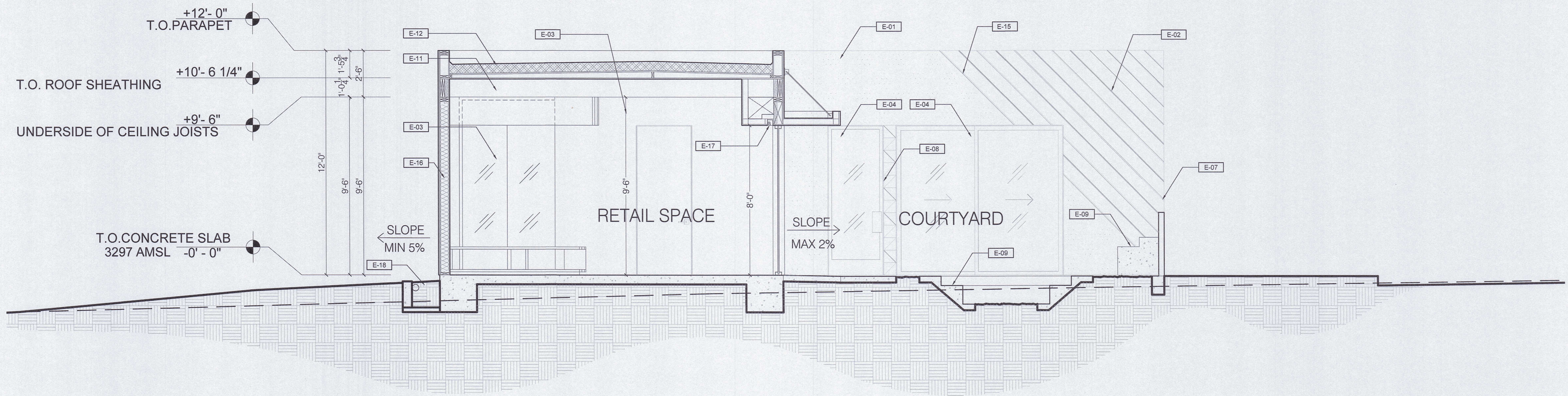

**1 NORTH-SOUTH SECTION THROUGH MAGAZINE SHOP**  
SCALE: 3/8" = 1'-0"

**GENERAL NOTES**

- KEYNOTES ARE SPECIFIC TO THE DRAWING SECTION IN WHICH THEY RESIDE. ALPHABETICAL PREFIXES IDENTIFY DRAWING APPLICABILITY.
- ALL DIMENSIONS ARE TO FACE OF FINISH (F.O.F.), UNLESS OTHERWISE NOTED.
- DO NOT SCALE FROM DRAWINGS.
- ANY INCONSISTENCIES OR UNFORESEEN CONDITIONS TO BE REVIEWED BY THE ARCHITECT PRIOR TO PROCEEDING WITH CONSTRUCTION.
- GRID REFERENCES AND DIMENSIONS ARE INDICATED FOR REFERENCE ONLY. VERIFY ALL ACTUAL LOCATIONS IN THE FIELD.
- SPOT ELEVATIONS NOTED ARE FOR REFERENCE ONLY AND ARE CONSISTENT ACROSS ENTIRE FLOOR PLATE UNLESS NOTED OTHERWISE. FIELD VERIFY EXISTING CONDITIONS AND NOTIFY ARCHITECT IN CASE OF DISCREPANCY.
- COMPLY WITH ALL APPLICABLE LOCAL, STATE, AND FEDERAL CODES AND REGULATIONS PERTAINING TO SAFETY OF PERSONS, PROPERTY AND ENVIRONMENTAL PROTECTION.
- HOSE BIBS TO BE INSTALLED PER PLUMBING & LANDSCAPE DWGS.

**KEY NOTES**

<b>E-01</b> WHITE STUCCO FINE SAND FINISH	<b>E-09</b> CONCRETE BENCHES	<b>E-16</b> BATT INSULATION R-19 (REFER TO TITLE 24)
<b>E-02</b> DIAGONAL WOOD SIDING (PAINTED FINISH TO MATCH STUCCO)	<b>E-10</b> BUILDING ADDRESS LOCATION (BLACK METAL LETTERING MIN 4" TALL)	<b>E-17</b> POCKET FOR ROLLER SHADE 3.5'X3.5'
<b>E-03</b> WINDOW PER DOORS/ WINDOWS SCHEDULE	<b>E-11</b> EXPOSED WOOD JOISTS	<b>E-18</b> BIO RETENTION PLANTER W/ OVERFLOW (REFER TO CIVIL)
<b>E-04</b> DOOR PER DOORS/WINDOW SCHEDULE	<b>E-12</b> POLYURETHANE COOL ROOFING R-30 (REFER TO TITLE 24)	
<b>E-05</b> DRYWALL PAINTED FINISH	<b>E-13</b> PEDESTRIAN GATE (WOOD SLATS)	
<b>E-06</b> WOOD SLATTED PEDESTRIAN GATE	<b>E-14</b> METAL PLATE POP OUT WINDOW	
<b>E-07</b> 7 1/2" x 7 1/2" CEMENT BREEZEWAY BLOCKS	<b>E-15</b> METAL ANGLE TRIM AT TRANSITION	
<b>E-08</b> 8"X8" NATURAL STONE TILE		

Designer  
**StudioDFD (Distillery for Design)**  
56031 Sunnyslope Dr.  
Yucca Valley, CA 92284  
T: 618.422.3446

DEVELOPER  
Liz Lapp, Stephen Lapp  
T: 415 713 5693

56695 Twentynine Palms Highway,  
Yucca Valley CA 92284

The ideas and designs represented herein and this drawing, all prepared by StudioDFD are for the use solely with respect to this project and StudioDFD shall retain all common law, statutory and other reserved rights including copyright, and they shall not be used by others for any other purpose without written permission of StudioDFD.

Issue Dates	
Issue	Date

SHEET TITLE

BUILDING SECTIONS

DATE: 09-01-22

SHEET NUMBER

A 401