

2 NORTH ELEVATION
SCALE: 3/8" = 1'-0"

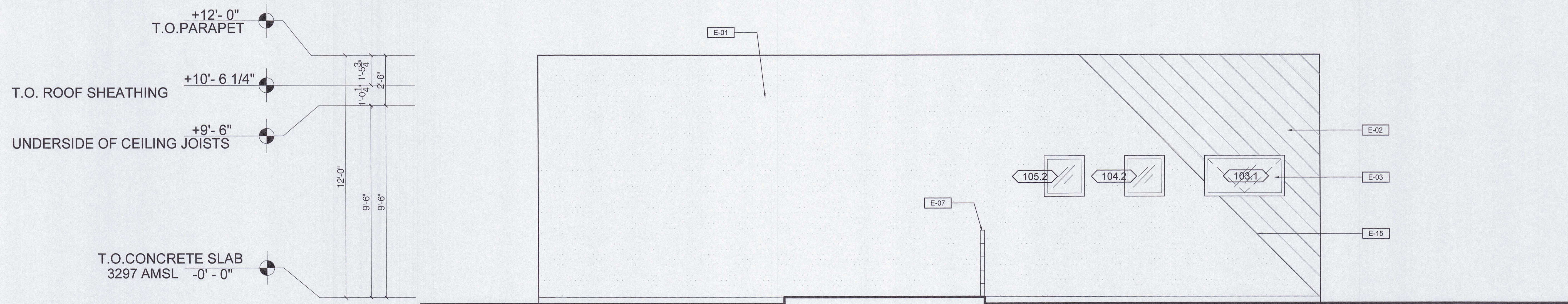

1 EAST ELEVATION
SCALE: 3/8" = 1'-0"

Designer
StudioDFD (Distillery for Design)
 56031 Sunnyvale Dr.
 Yucca Valley, CA 92284
 T: 818.422.3446

DEVELOPER
 Liz Lapp, Stephen Lapp
 T: 415 713 5693

56695 Twentynine Palms Highway,
 Yucca Valley CA 92284

The ideas and designs represented herein and this drawing, all prepared by StudioDFD are for the use solely with respect to this project and StudioDFD shall retain all common law, statutory and other reserved rights including copyright, and they shall not be used by others for any other purpose without written permission of StudioDFD.

Issue Dates	
Issue	Date

SHEET TITLE

BUILDING NORTH & EAST ELEVATIONS

DATE: 09-01-22
 SHEET NUMBER

A 301

GENERAL NOTES

- KEYNOTES ARE SPECIFIC TO THE DRAWING SECTION IN WHICH THEY RESIDE. ALPHABETICAL PREFIXES IDENTIFY DRAWING APPLICABILITY.
- ALL DIMENSIONS ARE TO FACE OF FINISH (F.O.F.), UNLESS OTHERWISE NOTED.
- DO NOT SCALE FROM DRAWINGS.
- ANY INCONSISTENCIES OR UNFORESEEN CONDITIONS TO BE REVIEWED BY THE ARCHITECT PRIOR TO PROCEEDING WITH CONSTRUCTION.
- GRID REFERENCES AND DIMENSIONS ARE INDICATED FOR REFERENCE ONLY. VERIFY ALL ACTUAL LOCATIONS IN THE FIELD.
- SPOT ELEVATIONS NOTED ARE FOR REFERENCE ONLY AND ARE CONSISTENT ACROSS ENTIRE FLOOR PLATE UNLESS NOTED OTHERWISE. FIELD VERIFY EXISTING CONDITIONS AND NOTIFY ARCHITECT IN CASE OF DISCREPANCY.
- COMPLY WITH ALL APPLICABLE LOCAL, STATE, AND FEDERAL CODES AND REGULATIONS PERTAINING TO SAFETY OF PERSONS, PROPERTY AND ENVIRONMENTAL PROTECTION.
- HOSE BIBS TO BE INSTALLED PER PLUMBING & LANDSCAPE DWGS.

KEY NOTES

- E-01 WHITE STUCCO FINE SAND FINISH
- E-02 DIAGONAL WOOD SIDING (PAINTED FINISH TO MATCH STUCCO)
- E-03 WINDOW PER DOORS/ WINDOWS SCHEDULE
- E-04 DOOR PER DOORS/WINDOW SCHEDULE
- E-05 DRYWALL PAINTED FINISH
- E-06 WOOD SLATTED PEDESTRIAN GATE
- E-07 7 1/2 x 7 1/2 CEMENT BREEZEWAY BLOCKS
- E-08 8"X8" NATURAL STONE TILE

KEY NOTES

- E-09 CONCRETE BENCHES
- E-10 BUILDING ADDRESS LOCATION (BLACK METAL LETTERING MIN 4" TALL)
- E-11 EXPOSED WOOD JOISTS
- E-12 POLYURETHANE COOL ROOFING R-30 (REFER TO TITLE 24)
- E-13 PEDESTRIAN GATE (WOOD SLATS)
- E-14 METAL PLATE POP OUT WINDOW
- E-15 METAL ANGLE TRIM AT TRANSITION

KEY NOTES

- E-16 BATT INSULATION R-19 (REFER TO TITLE 24)
- E-17 POCKET FOR ROLLER SHADE 3.5'X3.5'
- E-18 BIO RETENTION PLANTER W/ OVERFLOW (REFER TO CIVIL)