

Town of Yucca Valley
PLANNING COMMISSION STAFF REPORT

To: Honorable Chair and Planning Commissioners
From: Evan Willoughby, Planning Technician
 Jared Jerome, Associate Planner
Date: September 7, 2021
Meeting Date: September 14, 2021

Subject: Western Joshua Tree (WJT) Permit 054-21, 59110 Hilde Lane, Yucca Valley CA.
 APN: 0601-092-58; Transplant One (1) Western Joshua Tree

Recommendation:

That the Planning Commission approves the application for WJT 054-21, transplant of one (1) Western Joshua Tree, based upon Ordinance 291 Section 9.56.090 that the western Joshua Trees are within 10 feet of ground disturbing activities, Section 9.56.070(A) that all necessary submittal materials have been submitted, Section 9.56.100 that to the maximum extent feasible the project proponent shall relocate all Western Joshua trees that cannot be avoided, and Section 9.56.120 that all necessary mitigation fees have been paid by the applicant.

Prior Review

There has been no prior review of this matter.

Executive Summary

Native plant permit applications are acted upon by the Planning Commission for review and action at this time.

Order of Procedure

- Request Staff Report
- Request Public Comment
- Commission Discussion/Questions of Staff
- Motion/Second
- Discussion on Motion
- Call the Question

Discussion

Applicant: Alexander Christensen
 Address: 59110 Hilde Lane
 APN: 0601-092-58
 Zoning: Rural Living (R-L-1)
 Parcel Size: 1.134

An application has been filed with the Town to construct a pool for a single-family home. As

part of that process, an application for the transplant of regulated Western Joshua Trees has been submitted. Only the Western Joshua Tree application is before the Commission; not the construction permits for the single-family residence.

Section 9.56.070 of Ordinance 291 requires photos, descriptions of the trees, and a letter from the applicant's arborist; which are attached to this report. Each tree is healthy enough to transplant on-site.

Section 9.56.090 states:

The project proponent shall avoid all ground-disturbing activities within 10 feet of any western Joshua tree, unless those activities will be temporary, will not physically impact the western Joshua tree or its root system, and will not disturb the soil to a depth of greater than twelve inches.

Section 9.56.100 requires "...to the maximum extent feasible, the project proponent shall relocate all western Joshua Trees that cannot be avoided to another location on the project site," and that all relocations of western Joshua Trees which are one meter or greater in height be completed by a desert native plant specialist.

Section 9.56.120 details the mitigation fees required for the transplant or removal of western Joshua Trees. The applicant has provided the Town payment of these mitigation fees.

Alternatives

Staff recommend no alternative actions. The application is consistent with the Town's adopted standards.

Fiscal Impact

NA

Attachments:

WJT 054-21 59110 Hilde Lane

ORD 291 Joshua Trees

9.60 Permit Procedures



Western Joshua Tree Application

Date Received 7-12-21
 Case WJT 054-21
 By Ma

General Information

APPLICANT ALEXANDER CHRISTENSEN Phone 323-867-7805
 Mailing Address 935 W. AVE 37 Email alecchrist@9-mail.com
 City LOS ANGELES State CA Zip 90065
 PROPERTY OWNER JOHN CURRY Phone 323-360-2058
 Mailing Address 59110 HILDE LANE Email _____
 City YUCCA VALLEY State CA Zip 92284
 Address/Location of Plants 59110 HILDE LANE YUCCA VALLEY CA 92284
 Desert Native Plant Specialist ALEC CHRISTENSEN

Project Information

TYPE OF PLANT	# OF PLANTS BEING DESTROYED	# OF PLANTS BEING TRANSPLANTED	# OF PLANTS BEING TRIMMED	APPLICATION FEE	HEIGHT	DIAMETER	MITIGATION FEE FOR REMOVAL
WESTERN JOSHUA TREE (Yucca brevifolia)	0	1	0	500 ⁰⁰	2'	1'	625 ⁰⁰

Reason for removal TRANSPLANT: PUP IS TO CLOSE TO POOL

Property owner signature John Curry Date _____

Staff Use Only

Issuance Date: _____ Issued By: _____
 Approved as shown on plot plan _____ photos _____ Total Fees: _____
 Denied _____ Reason for Denial _____

Attachment: WJT 054-21 59110 Hilde Lane (4017 : Western Joshua Tree (WJT) Permit 054-21, 59110 Hilde Lane)



JOSHUA TREE CENSUS TABLE										OTHER NATIVE PLANT CENSUS										
SYMBOL	TAG NUMBER	HEIGHT (ft)	DIAMETER (in)	TYPE	DESCRIPTION	Health	TREATMENT	SIZE CLASS	1/8" DIA. TO 1/4" DIA.	1/4" DIA. TO 3/4" DIA.	SYMBOL	HEIGHT (ft)	DIAMETER (in)	TYPE	DESCRIPTION	Health	TREATMENT	SIZE CLASS	1/8" DIA. TO 1/4" DIA.	1/4" DIA. TO 3/4" DIA.
YB1	1	14.0'	14	JOSHUA TREE	HEALTHY YOUNG	GOOD	PROTECT IN PLACE	2			YB1	2.0'	2.0	JOSHUA TREE	HEALTHY YOUNG	NO	PROTECT IN PLACE	1		
YB2	2	12.0'	12	JOSHUA TREE	HEALTHY YOUNG	GOOD	PROTECT IN PLACE	2			YB2	2.0'	2.0	JOSHUA TREE	HEALTHY YOUNG	NO	PROTECT IN PLACE	1		
YB3	3	12.0'	12	JOSHUA TREE	HEALTHY YOUNG	GOOD	PROTECT IN PLACE	2			YB3	2.0'	2.0	JOSHUA TREE	HEALTHY YOUNG	NO	PROTECT IN PLACE	1		
YB4	4	12.0'	11	JOSHUA TREE	HEALTHY YOUNG	GOOD	PROTECT IN PLACE	2			YB4	2.0'	2.0	JOSHUA TREE	HEALTHY YOUNG	NO	PROTECT IN PLACE	1		
YB5	5	8.0'	8	JOSHUA TREE	HEALTHY YOUNG	GOOD	PROTECT IN PLACE	2			YB5	2.0'	2.0	JOSHUA TREE	HEALTHY YOUNG	NO	PROTECT IN PLACE	1		
YB6	6	11.0'	7	JOSHUA TREE	HEALTHY YOUNG	GOOD	PROTECT IN PLACE	2			YB6	2.0'	2.0	JOSHUA TREE	HEALTHY YOUNG	NO	PROTECT IN PLACE	1		
YB7	7	2.0'	2.0	JOSHUA TREE	HEALTHY YOUNG	NO	PROTECT IN PLACE	1			YB7	2.0'	2.0	JOSHUA TREE	HEALTHY YOUNG	NO	PROTECT IN PLACE	1		
YB8	8	3.0'	2.0	JOSHUA TREE	HEALTHY YOUNG	NO	PROTECT IN PLACE	1			YB8	2.0'	2.0	JOSHUA TREE	HEALTHY YOUNG	NO	PROTECT IN PLACE	1		
YB9	9	14.0'	14	JOSHUA TREE	HEALTHY YOUNG	GOOD	PROTECT IN PLACE	2			YB9	2.0'	2.0	JOSHUA TREE	HEALTHY YOUNG	NO	PROTECT IN PLACE	1		
YB10	10	8.0'	8	JOSHUA TREE	HEALTHY YOUNG	GOOD	PROTECT IN PLACE	2			YB10	2.0'	2.0	JOSHUA TREE	HEALTHY YOUNG	NO	PROTECT IN PLACE	1		
YB11	11	12.0'	12	JOSHUA TREE	HEALTHY YOUNG	GOOD	PROTECT IN PLACE	2			YB11	2.0'	2.0	JOSHUA TREE	HEALTHY YOUNG	NO	PROTECT IN PLACE	1		
YB12	12	3.0'	3	JOSHUA TREE	HEALTHY YOUNG	NO	PROTECT IN PLACE	1			YB12	2.0'	2.0	JOSHUA TREE	HEALTHY YOUNG	NO	PROTECT IN PLACE	1		
YB13	13	7.0'	7	JOSHUA TREE	HEALTHY YOUNG	GOOD	PROTECT IN PLACE	2			YB13	2.0'	2.0	JOSHUA TREE	HEALTHY YOUNG	NO	PROTECT IN PLACE	1		
YB14	14	2.0'	2.0	JOSHUA TREE	HEALTHY YOUNG	NO	PROTECT IN PLACE	1			YB14	2.0'	2.0	JOSHUA TREE	HEALTHY YOUNG	NO	PROTECT IN PLACE	1		
YB15	15	2.0'	2.0	JOSHUA TREE	HEALTHY YOUNG	NO	PROTECT IN PLACE	1			YB15	2.0'	2.0	JOSHUA TREE	HEALTHY YOUNG	NO	PROTECT IN PLACE	1		
YB16	16	14.0'	14	JOSHUA TREE	HEALTHY YOUNG	GOOD	PROTECT IN PLACE	2			YB16	2.0'	2.0	JOSHUA TREE	HEALTHY YOUNG	NO	PROTECT IN PLACE	1		
YB17	17	8.0'	8	JOSHUA TREE	HEALTHY YOUNG	GOOD	PROTECT IN PLACE	2			YB17	2.0'	2.0	JOSHUA TREE	HEALTHY YOUNG	NO	PROTECT IN PLACE	1		
YB18	18	2.0'	2.0	JOSHUA TREE	HEALTHY YOUNG	NO	PROTECT IN PLACE	1			YB18	2.0'	2.0	JOSHUA TREE	HEALTHY YOUNG	NO	PROTECT IN PLACE	1		

SITE PLAN

REVISION

CLIENT
 GLORIA OHLAND
 & JOHN CURRY
 59110 HILDE LN.
 YUCCA VALLEY, CA. 92284

DESIGNER
 ALEC CHRISTENSEN
 4007 GLENALBYN DR.
 LOS ANGELES, CA. 90065

PROJECT
 HILDE NATURAL SWIMMING POOL
 & LANDSCAPE DESIGN
 59110 HILDE LN.
 YUCCA VALLEY, CA. 92284

DATE

A1.0

Packet Pg. 6/11

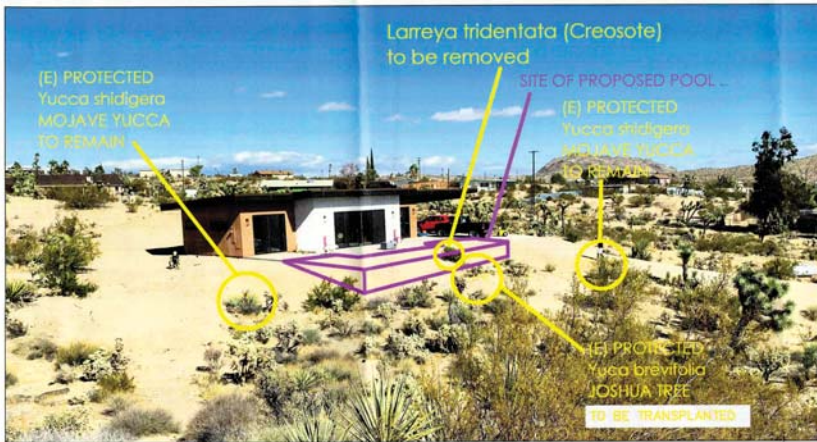

VIEW 1

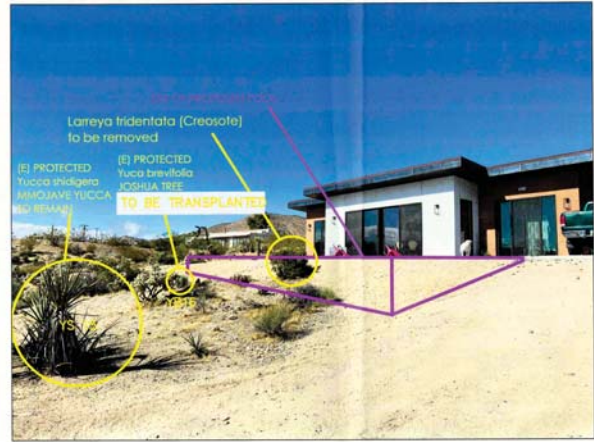

VIEW 2

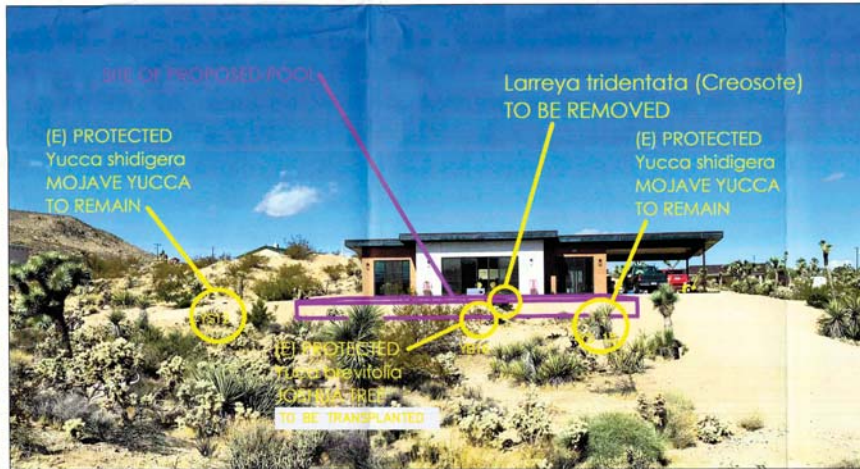

VIEW 3

JOSHUA TREE CENSUS TABLE										OTHER NATIVE PLANT CENSUS																
SYMBOL	TAG#	HEIGHT (ft)	DBH (in)	TYPE	DESCRIPTION	Health	TREATMENT	SIZE CLASS	THREATS	SYMBOL	HEIGHT (ft)	DBH (in)	TYPE	DESCRIPTION	Health	TREATMENT	SIZE CLASS	THREATS								
YB1	1	14'	14	JOSHUA TREE	HEALTHY MOJAVE SWAMPBUSH	PROTECT IN PLACE	3	1	YB1	3'	3'	3'	MOJAVE YUCCA	HEALTHY	PROTECT IN PLACE	1	1	YB1	3'	3'	3'	MOJAVE YUCCA	HEALTHY	PROTECT IN PLACE	1	1
YB2	2	12'	12	JOSHUA TREE	HEALTHY MOJAVE SWAMPBUSH	PROTECT IN PLACE	3	1	YB2	3'	3'	3'	MOJAVE YUCCA	HEALTHY	PROTECT IN PLACE	1	1	YB2	3'	3'	3'	MOJAVE YUCCA	HEALTHY	PROTECT IN PLACE	1	1
YB3	3	14'	8	JOSHUA TREE	HEALTHY MOJAVE SWAMPBUSH	PROTECT IN PLACE	3	1	YB3	3'	3'	3'	MOJAVE YUCCA	HEALTHY	PROTECT IN PLACE	1	1	YB3	3'	3'	3'	MOJAVE YUCCA	HEALTHY	PROTECT IN PLACE	1	1
YB4	4	10'	11	JOSHUA TREE	HEALTHY MOJAVE SWAMPBUSH	PROTECT IN PLACE	3	1	YB4	3'	3'	3'	MOJAVE YUCCA	HEALTHY	PROTECT IN PLACE	1	1	YB4	3'	3'	3'	MOJAVE YUCCA	HEALTHY	PROTECT IN PLACE	1	1
YB5	5	8'	8	JOSHUA TREE	HEALTHY MOJAVE SWAMPBUSH	PROTECT IN PLACE	3	1	YB5	3'	3'	3'	MOJAVE YUCCA	HEALTHY	PROTECT IN PLACE	1	1	YB5	3'	3'	3'	MOJAVE YUCCA	HEALTHY	PROTECT IN PLACE	1	1
YB6	6	10'	7	JOSHUA TREE	HEALTHY MOJAVE SWAMPBUSH	PROTECT IN PLACE	3	1	YB6	3'	3'	3'	MOJAVE YUCCA	HEALTHY	PROTECT IN PLACE	1	1	YB6	3'	3'	3'	MOJAVE YUCCA	HEALTHY	PROTECT IN PLACE	1	1
YB7	7	2'	3'	JOSHUA TREE	HEALTHY MOJAVE SWAMPBUSH	PROTECT IN PLACE	3	1	YB7	3'	3'	3'	MOJAVE YUCCA	HEALTHY	PROTECT IN PLACE	1	1	YB7	3'	3'	3'	MOJAVE YUCCA	HEALTHY	PROTECT IN PLACE	1	1
YB8	8	3'	3'	JOSHUA TREE	HEALTHY MOJAVE SWAMPBUSH	PROTECT IN PLACE	3	1	YB8	3'	3'	3'	MOJAVE YUCCA	HEALTHY	PROTECT IN PLACE	1	1	YB8	3'	3'	3'	MOJAVE YUCCA	HEALTHY	PROTECT IN PLACE	1	1
YB9	9	1'	3'	JOSHUA TREE	HEALTHY MOJAVE SWAMPBUSH	PROTECT IN PLACE	3	1	YB9	3'	3'	3'	MOJAVE YUCCA	HEALTHY	PROTECT IN PLACE	1	1	YB9	3'	3'	3'	MOJAVE YUCCA	HEALTHY	PROTECT IN PLACE	1	1
YB10	10	8'	8	JOSHUA TREE	HEALTHY MOJAVE SWAMPBUSH	PROTECT IN PLACE	3	1	YB10	3'	3'	3'	MOJAVE YUCCA	HEALTHY	PROTECT IN PLACE	1	1	YB10	3'	3'	3'	MOJAVE YUCCA	HEALTHY	PROTECT IN PLACE	1	1
YB11	11	12'	4	JOSHUA TREE	HEALTHY MOJAVE SWAMPBUSH	PROTECT IN PLACE	3	1	YB11	3'	3'	3'	MOJAVE YUCCA	HEALTHY	PROTECT IN PLACE	1	1	YB11	3'	3'	3'	MOJAVE YUCCA	HEALTHY	PROTECT IN PLACE	1	1
YB12	12	3'	3'	JOSHUA TREE	HEALTHY MOJAVE SWAMPBUSH	PROTECT IN PLACE	3	1	YB12	3'	3'	3'	MOJAVE YUCCA	HEALTHY	PROTECT IN PLACE	1	1	YB12	3'	3'	3'	MOJAVE YUCCA	HEALTHY	PROTECT IN PLACE	1	1
YB13	13	2'	8	JOSHUA TREE	HEALTHY MOJAVE SWAMPBUSH	PROTECT IN PLACE	3	1	YB13	3'	3'	3'	MOJAVE YUCCA	HEALTHY	PROTECT IN PLACE	1	1	YB13	3'	3'	3'	MOJAVE YUCCA	HEALTHY	PROTECT IN PLACE	1	1
YB14	14	2'	3'	JOSHUA TREE	HEALTHY MOJAVE SWAMPBUSH	PROTECT IN PLACE	3	1	YB14	3'	3'	3'	MOJAVE YUCCA	HEALTHY	PROTECT IN PLACE	1	1	YB14	3'	3'	3'	MOJAVE YUCCA	HEALTHY	PROTECT IN PLACE	1	1
YB15	15	7'	8	JOSHUA TREE	HEALTHY MOJAVE SWAMPBUSH	PROTECT IN PLACE	3	1	YB15	3'	3'	3'	MOJAVE YUCCA	HEALTHY	PROTECT IN PLACE	1	1	YB15	3'	3'	3'	MOJAVE YUCCA	HEALTHY	PROTECT IN PLACE	1	1
YB16	16	8'	3'	JOSHUA TREE	HEALTHY MOJAVE SWAMPBUSH	PROTECT IN PLACE	3	1	YB16	3'	3'	3'	MOJAVE YUCCA	HEALTHY	PROTECT IN PLACE	1	1	YB16	3'	3'	3'	MOJAVE YUCCA	HEALTHY	PROTECT IN PLACE	1	1
YB17	17	8'	8	JOSHUA TREE	HEALTHY MOJAVE SWAMPBUSH	PROTECT IN PLACE	3	1	YB17	3'	3'	3'	MOJAVE YUCCA	HEALTHY	PROTECT IN PLACE	1	1	YB17	3'	3'	3'	MOJAVE YUCCA	HEALTHY	PROTECT IN PLACE	1	1
YB18	18	2'	3'	JOSHUA TREE	HEALTHY MOJAVE SWAMPBUSH	PROTECT IN PLACE	3	1	YB18	3'	3'	3'	MOJAVE YUCCA	HEALTHY	PROTECT IN PLACE	1	1	YB18	3'	3'	3'	MOJAVE YUCCA	HEALTHY	PROTECT IN PLACE	1	1

NATIVE PLANT PLAN

REVISION

Designer: ALEC CHRISTENSEN, 4007 GLENALBYN DR., LOS ANGELES, CA. 90065

CLIENT: GLORIA OHLAND & JOHN CURRY, 59110 HILDE LN., YUCCA VALLEY, CA. 92284

PROJECT: HILDE NATURAL SWIMMING POOL & LANDSCAPE DESIGN, 59110 HILDE LN., YUCCA VALLEY, CA. 92284

DATE: A1.1

Sheet No. 001

Western Joshua Tree Take Permit Submittal Requirements

Please note - The census shall tag and count all western Joshua trees on the project site and classify them by size class.

- 1. The name of the desert native plant specialist who conducted the census and the employer of the desert native plant specialist.

Name: ALEXANDER CHRISTENSEN
 Employer Name: BIRDMAN CANYON LANDSCAPE DESIGN & LAND MANAGEMENT

- 2. The name of the desert native plant specialist who will relocate Western Joshua trees, if applicable, and the employer of the desert native plant specialist.

Name: ALEXANDER CHRISTENSEN
 Employer Name: BIRDMAN CANYON LANDSCAPE DESIGN & LAND MANAGEMENT

- 3. The date of the census. 7/1/21

- 4. The date or dates of the proposed relocation of western Joshua trees, if applicable.
7/19/21

- 5. A map of the project site that depicts the location of the proposed single-family residence, accessory structure, or public works project; the number and location of all Western Joshua trees on the project site; and if applicable, the proposed Western Joshua trees for removal, or the proposed placement of each relocated Western Joshua tree (Note: this can be included on the 24"x36" plans).

- 6. Photographs of each western Joshua tree on the project site, including a visual representation (e.g., tape measure, yardstick, etc.) of the scale of the height of each tree.

- ✓ 7. Aerial imagery of the site in sufficient detail to identify the property and the Western Joshua trees that are on the site and are a part of the application submitted.

- 8. Narrative written descriptions of each western Joshua tree, its diameter, height, existing health condition and any other information deemed necessary.

SEE NATIVE PLANT PLAN, SITE PLAN
A 1, 1.2

Attachment: WJT 054-21 59110 Hilde Lane (4017 : Western Joshua Tree (WJT) Permit 054-21, 59110 Hilde Lane)

9. New construction of single-family residential units as well as accessory structures shall require the submittal of all information on plans measuring approximately 24" x 36", shall be legibly drawn and shall accurately reflect aerial photography and satellite imagery generally available for the subject property.
- a. All property lines, dimensions, and existing structures, if any, shall be depicted on plans submitted with the application materials.
 - b. Property owners name, mailing address, phone number, and email address.
 - c. Applicant's name, mailing address, phone number and email address.
 - d. Assessor parcel number(s), address, and general location of the property for which the application is submitted.
 - e. General Plan designation and zoning designation of the subject project site.

Census Table

Tag Number	Height	Diameter	Health	Transplant, Destroy, or Protect in Place	Size Class (Place an "X" in the corresponding column)		
					Class 1 (Less than 1 Meter)	Class 2 (Between 1 Meter and 4 Meters)	Class 3 (4 Meters or Taller)
1	16'	14"	HEALTHY	PROTECT			X
2	12.5'	12"	HEALTHY	PROTECT			X
3	14'	9"	HEALTHY	PROTECT			X
4	12'	11"	HEALTHY	PROTECT			X
5	6'6"	5"	HEALTHY	PROTECT		X	X
6	11'	7"	FAIR	PROTECT		X	
7	2'	2.5"	HEALTHY	PROTECT	X		
8	3'	2.5"	HEALTHY	PROTECT	X	X	
9	18"	2.5"	HEALTHY	PROTECT	X		
10	8'	3"	HEALTHY	PROTECT		X	
11	12'	4"	HEALTHY	PROTECT			X
12	3'	3"	HEALTHY	PROTECT	X		
13	7'9"	9"	FAIR	PROTECT		X	
14	20"	2.5"	POOR	PROTECT	X		
15	12'	9"	HEALTHY	PROTECT	X		X
16	20"	2.5"	POOR	TRANSPLANT	X		X
17	8'9"	9"	HEALTHY	PROTECT		X	
18	2'	2.5"	HEALTHY	PROTECT	X		
19							
20							

SEE SITE PLAN FOR LOCATIONS, (A1)
 SEE NATIVE TREE PROTECTION PLAN
 FOR PHOTOS (A1.1, A1.2)

PREPARED BY:



BIRDMAN CANYON LANDSCAPE & LAND MANAGEMENT

NATIVE PLANT EXPERT: ALEXANDER CHRISTENSEN

BIRDMANCANYONLANDSCAPE.COM

BIRDMANCANYONLANDSCAPE@GMAIL.COM

PREPARED FOR;

GLORIA OHLAND & JOHN CURRY

59110 HILDE LN.

YUCCA VALLEY, CA92284

WESTERN JOSHUA TREE CENSUS REPORT

59110 HILDE LN.

YUCCA VALLEY, CA 92284

8/17/21

Attachment: WJT 054-21 59110 Hilde Lane (4017 : Western Joshua Tree (WJT) Permit 054-21, 59110 Hilde Lane)

PROJECT INFORMATION:

For a Single-Family Residence, we are applying for a permit to build a 'Natural' Swimming pool, which will be filtered with rocks and native plants. Because there is a small Western Joshua Tree (*Yucca brevifolia*) within 10' of the building footprint of the swimming pool, it is recommended that the Western Joshua in question be transplanted to mitigate damage to the root system, per the Western Joshua Tree Protection Ordinance. Information regarding existing Western Joshua Tree (*Yucca brevifolia*) is included in this report.

SUMMARY CENSUS TABLE:

TAG NUMBER	HEIGHT (ft.)	DIAMETER (in.)	HEALTH	TRANSPLANT, DESTROY, PROTECT?	SIZE: CLASS 1 (LESS THAN 1 METER)	SIZE : CLASS 2 (BETWEEN 1 M AND 4 M)	SIZE: CLASS 3 (MORE THAN 4m)
1	16'	14"	HEALTHY	PROTECT			X
2	12.5'	12"	HEALTHY	PROTECT			X
3	14'	9"	HEALTHY	PROTECT			X
4	12'	11"	HEALTHY	PROTECT			X
5	6'6"	5"	HEALTHY	PROTECT		X	
6	11'	7"	FAIR	PROTECT		X	
7	2'	2.5"	HEALTHY	PROTECT	X		
8	3'	2.5"	HEALTHY	PROTECT		X	
9	18"	3"	HEALTHY	PROTECT	X		
10	8'	3"	HEALTHY	PROTECT		X	
11	12'	4"	HEALTHY	PROTECT			X
12	3'	3"	HEALTHY	PROTECT	X		
13	7'9"	2.5"	FAIR	PROTECT		X	
14	2'	9"	POOR	PROTECT	X		
15	12'	9"	HEALTHY	PROTECT			X
16	1'8"	2.5"	POOR	TRANPLANT	X		
17	8'9"	9"	HEALTHY	PROTECT		X	
18	2'	2.5"	HEALTHY	PROTECT	X		



Protected Tree 1: Joshua Tree, *Yucca brevifolia*

Height (ft.): 14', Diameter (in.): 14", Size Class 3

Description: Healthy, Mature, Spreading Crown

Treatment: Protect in Place



Protected Tree 2: Joshua Tree, *Yucca brevifolia*

Height (ft.): 12'-6", Diameter (in.): 12", Size Class 3

Description: Healthy, Mature, Spreading Crown

Treatment: Protect in Place



Protected Tree 3: Joshua Tree, *Yucca brevifolia*

Height (ft.): 14', Diameter (in.): 9", Size Class 3

Description: Healthy, Mature, Spreading Crown

Treatment: Protect in Place



Protected Tree 4: Joshua Tree, *Yucca brevifolia*

Height (ft.): 12'-0", Diameter (in.): 11", Size Class 3

Description: Healthy, Mature, Spreading Crown

Treatment: Protect in Place



Protected Tree 5: Joshua Tree, *Yucca brevifolia*

Height (ft.): 6'-6", Diameter (in.): 5", Size Class 2

Description: Healthy, Young, Vigorous w/ pups

Treatment: Protect in Place



Protected Tree 6: Joshua Tree, *Yucca brevifolia*

Height (ft.): 11', Diameter (in.): 7", Size Class 2

Description: Fair-poor health, sparse crown, no pups. Likely affected by previous construction, yet likely to rebound.

Treatment: Protect in Place



Protected Tree 7: Joshua Tree, *Yucca brevifolia*

Height (ft.): 2'-0", Diameter (in.): 2.5", Size Class 1

Description: Healthy, Young, no pups

Treatment: Protect in Place



Protected Tree 8: Joshua Tree, *Yucca brevifolia*

Height (ft.): 3'-0", Diameter (in.): 2.5", Size Class 2

Description: Healthy, Young, Vigorous w/ pups

Treatment: Protect in Place

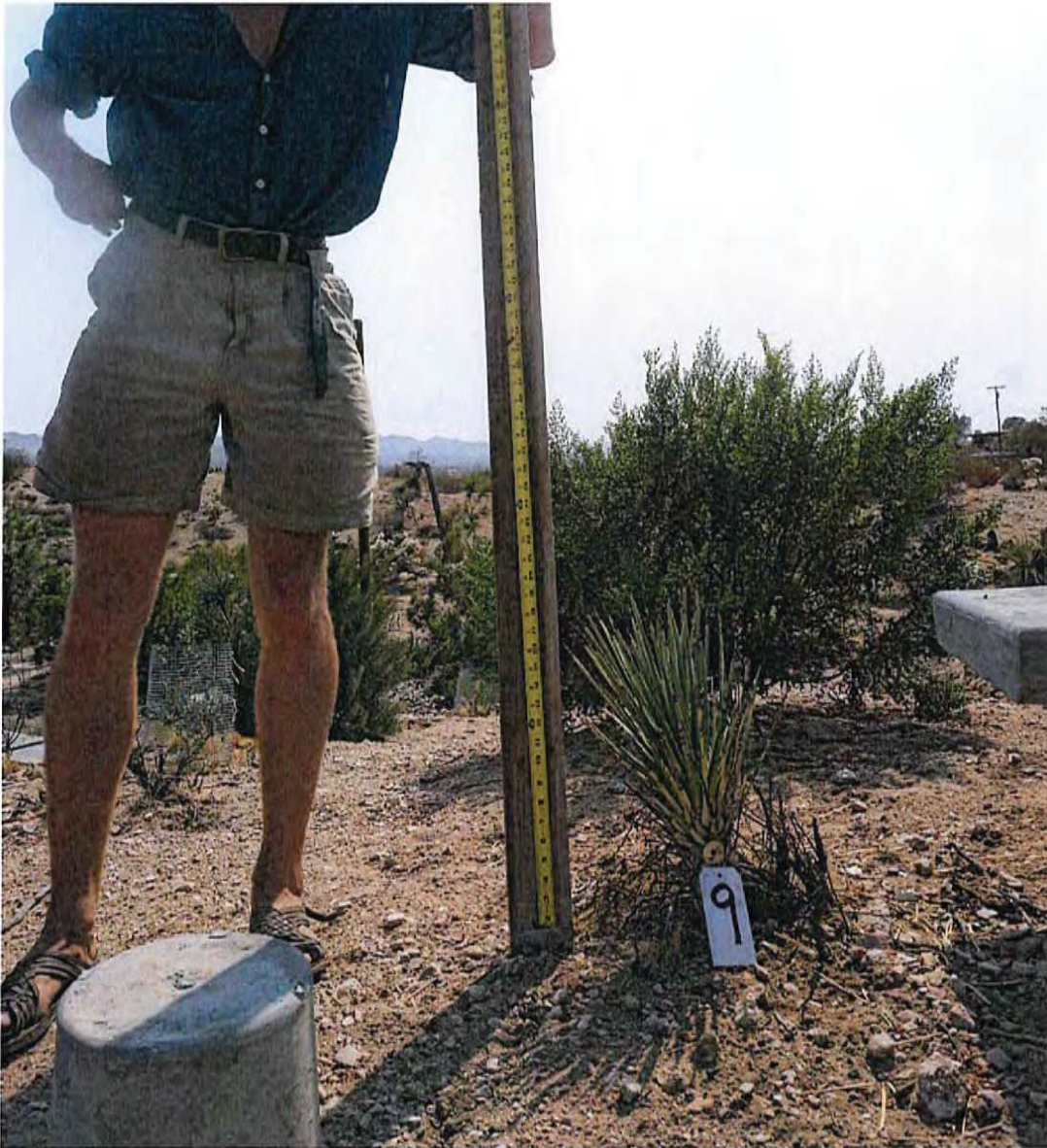

Protected Tree 9: Joshua Tree, *Yucca brevifolia*

Height (ft.): 1'-6", Diameter (in.): 2.5", Size Class 1

Description: Healthy, Young, Vigorous, no pups

Treatment: Protect in Place



Protected Tree 10: Joshua Tree, *Yucca brevifolia*

Height (ft.): 8'-0", Diameter (in.): 5", Size Class 2

Description: Healthy, Young, Vigorous w/ pup

Treatment: Protect in Place



Protected Tree 11: Joshua Tree, *Yucca brevifolia*

Height (ft.): 12'-0", Diameter (in.): 4", Size Class 3

Description: Healthy, Mature, Spreading Crown

Treatment: Protect in Place



Protected Tree 12: Joshua Tree, *Yucca brevifolia*

Height (ft.): 3'-0", Diameter (in.): 3", Size Class 2

Description: Healthy, Young, Vigorous no pup

Treatment: Protect in Place



Protected Tree 13: Joshua Tree, *Yucca brevifolia*

Height (ft.): 7'-9", Diameter (in.): 9", Size Class 3

Description: Fair-poor health, sparse crown, no pups. Likely affected by previous construction activities, health likely to improve with minimal garden care.

Treatment: Protect in Place



Protected Tree 14: Joshua Tree, *Yucca brevifolia*

Height (ft.): 2'-0", Diameter (in.): 2.5", Size Class 1

Description: Recently Collapsed, Resprouting from pup.

Treatment: Protect in Place



Protected Tree 15: Joshua Tree, *Yucca brevifolia*

Height (ft.): 12'-0", Diameter (in.): 9", Size Class 3

Description: Healthy, Mature, Spreading Crown

Treatment: Protect in Place



Protected Tree 16: Joshua Tree, *Yucca brevifolia*

Height (ft.): 1'-8", Diameter (in.): 2.5", Size Class 1

Description: Recently Collapsed tree, which is resprouting from several small pups. Since the tree is located within 10' of the proposed swimming pool structure, the Joshua must be transplanted to a place 10' from the current location, per the Western Joshua Tree protection Ordinance. We recommend transplanting the tree in August/September, this summer, within its growing season, so that it has the best chance for survival.

Alternatively, if permission could be granted to protect the tree in place, even given its proximity to the swimming pool structure, it might stand the best chances of survival, as separating the pups from the mother root system might reduce the tree's chances for survival. Excavation is limited in this area (no more than 2' deep, 5' from Western Joshua Tree #16, and it appears likely the tree will be largely unaffected, so long as proper measures are taken to protect the tree from excavation equipment and excavated soils.

Treatment: Transplant



Protected Tree 17: Joshua Tree, *Yucca brevifolia*

Height (ft.): 9'-0", Diameter (in.): 9", Size Class 2

Description: Healthy, mature, vigorous with many pups and seedlings.

Treatment: Protect in Place



Protected Tree 18: Joshua Tree, *Yucca brevifolia*

Height (ft.): 2'-6", Diameter (in.): 2.9", Size Class 1

Description: Healthy, young, no pups.

Treatment: Protect in Place

Proposed Swimming Pool View 1:

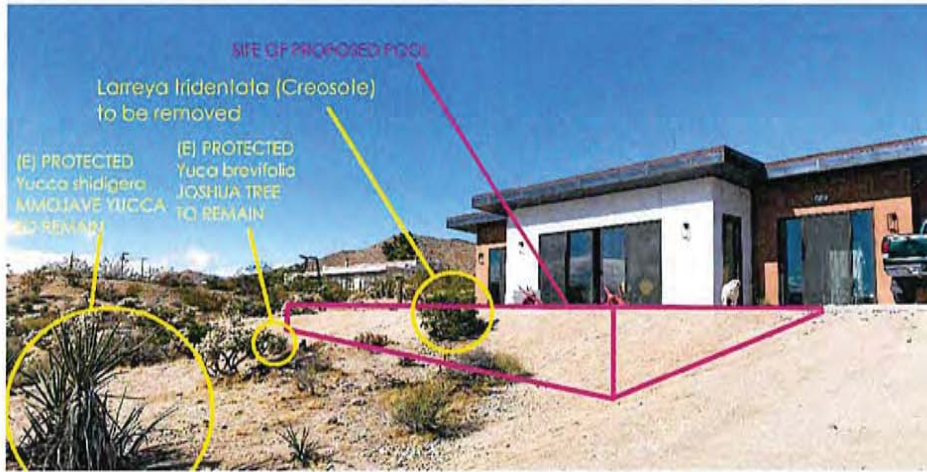

Proposed Swimming Pool View 2:



Proposed Swimming Pool View 3:

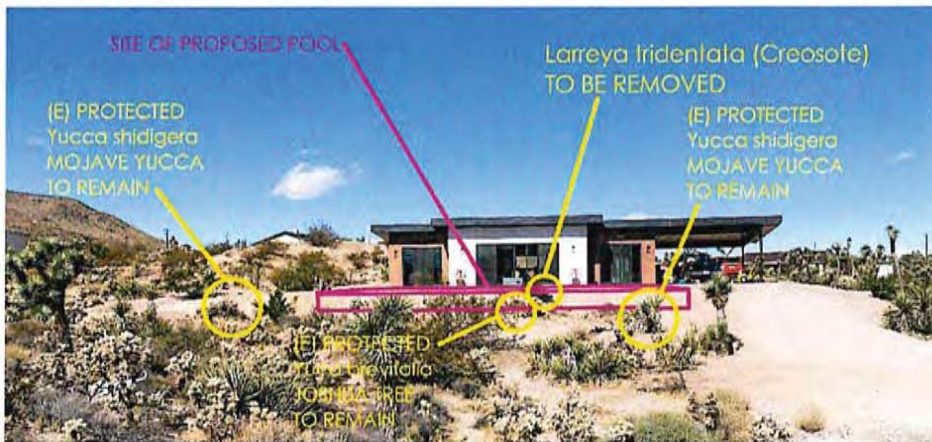

Attachment: WJT 054-21 59110 Hilde Lane (4017 : Western Joshua Tree (WJT) Permit 054-21, 59110 Hilde Lane)

THIS MAP IS FOR THE PURPOSE OF AD VALOREM TAXATION ONLY.



E.1/2, N.E.1/4 Sec.29, T.1N.,R.6E., S.B.B.&M.

Town of Yucca Valley
Tax Rate Area
23007

0601 - 09

12.a

0598
04

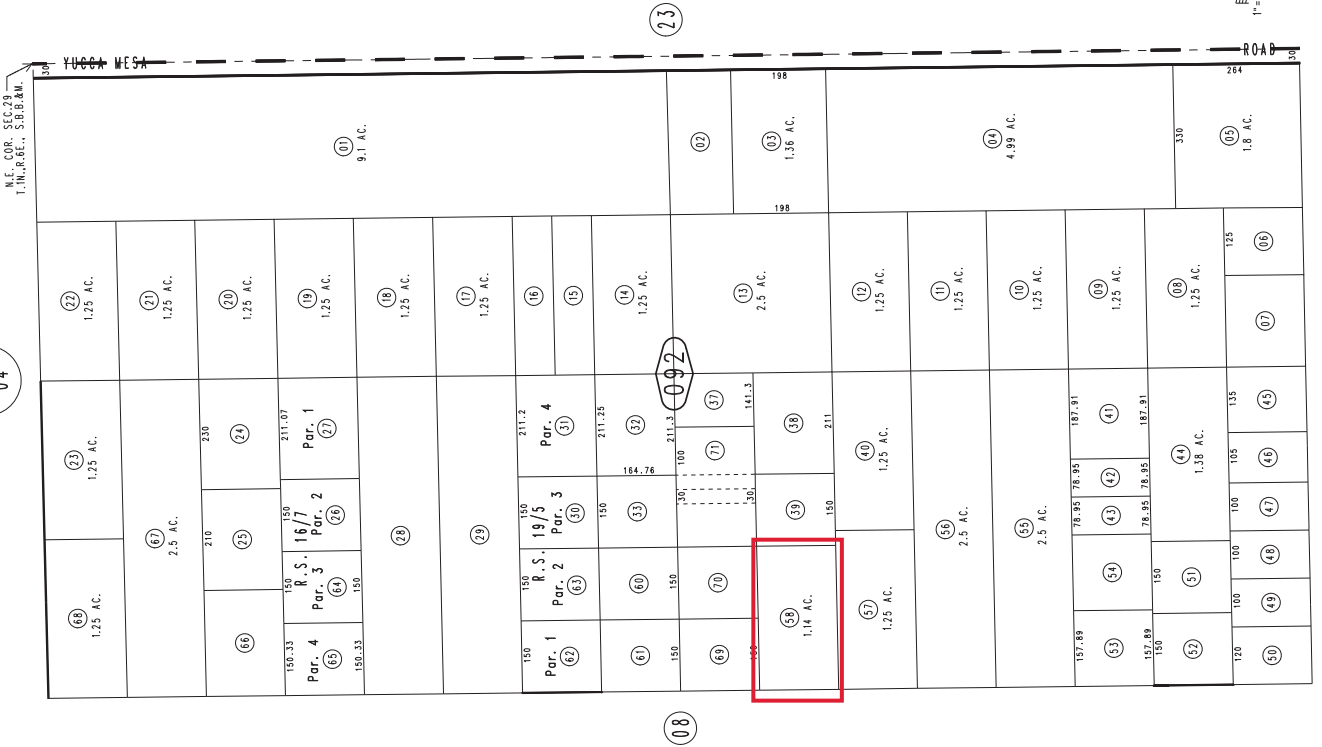

March 2005

R. S. 16/7

Assessor's Map
Book 0601 Page 09
San Bernardino County

REVISED
12/18/19 KA
Packet Pg. 722

Attachment: WJT 054-21 59110 Hilde Lane (4017 : Western Joshua Tree (WJT) Permit 054-21, 59110 Hilde Lane)

2014

OFFICIAL ZONING DISTRICT MAP

LEGEND

- R-HR HILLSIDE RESERVE (1 du / 20 ac.)
- R-L RURAL LIVING (1 du / 1, 2.5, 5, 10, 20 ac.)
- R-S RESIDENTIAL, SINGLE FAMILY (0-2, 0-3.5, 0-5 du/ac.)
- R-M RESIDENTIAL, MULTI-FAMILY (1-10, 0-14 du / ac.)
- C-MU MIXED USE COMMERCIAL (Varies)
- C-N NEIGHBORHOOD COMMERCIAL
- C-G GENERAL COMMERCIAL
- C-C COMMUNITY COMMERCIAL
- C-O OFFICE COMMERCIAL
- I INDUSTRIAL
- P/QP PUBLIC/QUASI PUBLIC (SEE SYMBOLS)
- O-S OPEN SPACE (SEE SYMBOLS)
- (SP) SPECIFIC PLAN
- OLD TOWN LAND USE**
- OTHC OLD TOWN HIGHWAY COMMERCIAL
- OTI/C OLD TOWN INDUSTRIAL/COMMERCIAL
- OTMU OLD TOWN MIXED USE
- OTC/R OLD TOWN COMMERCIAL/RESIDENTIAL

SYMBOLS

PUBLIC/QUASI PUBLIC

- AP AIRPORT
- CC CIVIC CENTER
- F5 FIRE STATION
- PS POLICE STATION
- H HOSPITAL
- S SCHOOL
- L LIBRARY
- U-SS UTILITY SUBSTATION
- FW FLOODWAY

OPEN SPACE

- P PARK

LAND USE PLANS

- SP SPECIFIC PLAN
- PD PLAN DEVELOPMENT

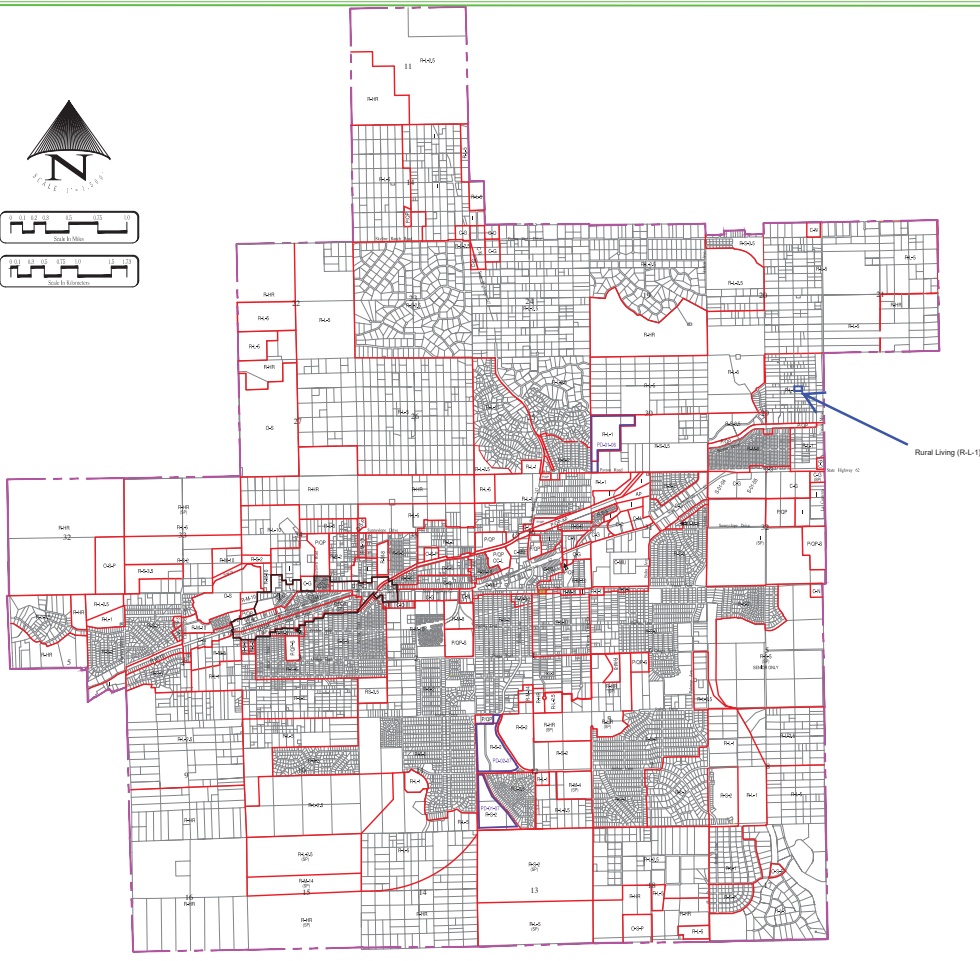
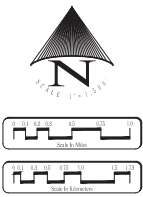

Town of Yucca Valley

TOWN COUNCIL MEETING
DECEMBER 16, 2014



Town of Yucca Valley
Community Development/Public Works Depts
58928 Business Center Dr
Yucca Valley CA 92284

Receipt # 25803
Date 7/12/2021
Rcvd By Mary

Received From Curry, John
56110 Hilde Ln
Yucca Valley, CA 92284

(323) 360-2058

Customer Number	Name	Payment Type	Check/Auth #	Amount Received
10510	Curry, John	Visa/MC	0004159	1,401.87

Description : Pln ck 2021-1382; WJT 054-21

Plan Check Fees	276.87
WJT Take Permit Fees	500.00
Wildlife Mitigation State Pass Thru Fees	625.00

Attachment: WJT 054-21 59110 Hilde Lane (4017 : Western Joshua Tree (WJT) Permit 054-21, 59110 Hilde Lane)

Ordinance No. 291

AN URGENCY ORDINANCE OF THE TOWN COUNCIL OF THE TOWN OF YUCCA VALLEY, CALIFORNIA ADOPTING AN ADDENDUM TO THE TOWN OF YUCCA VALLEY GENERAL PLAN UPDATE ENVIRONMENTAL IMPACT REPORT, ENACTING EMERGENCY REGULATIONS IN NEW CHAPTER 9.56 FOR IMPLEMENTATION OF THE SPECIAL ORDER RELATING TO TAKE OF WESTERN JOSHUA TREE (*YUCCA BREVIFOLIA*) DURING CANDIDACY PERIOD ISSUED BY THE CALIFORNIA FISH AND GAME COMMISSION IN ACCORDANCE WITH FISH AND GAME CODE SECTION 2084, AND AMENDING SECTIONS 9.07.130, 9.09.050, AND 9.10.040 OF THE TOWN MUNICIPAL CODE TO REMOVE WESTERN JOSHUA TREE (*YUCCA BREVIFOLIA*) FROM THE LIST OF REGULATED DESERT NATIVE PLANTS

The Town Council of the Town of Yucca Valley does ordain as follows:

SECTION 1. Findings. The Town Council finds as follows:

A. On October 21, 2019, the California Fish and Game Commission ("FGC") received a petition from the Center for Biological Diversity to list the western Joshua tree ("Joshua Tree") as threatened under the California Endangered Species Act.

B. On September 22, 2020, after several public meetings, the FGC determined, pursuant to Fish and Game Code Section 2074.2, that listing of the Joshua Tree may be warranted and directed staff of the Department of Fish and Wildlife ("Department") to issue a notice reflecting that finding and indicating that Joshua Tree is a candidate for threatened or endangered species status.

C. On September 24, 2020, the California Fish and Game Commission issued a Notice of Findings ("Notice"). In the Notice, the Commission stated that the amount of information contained in the petition, when considered in light of the Department's written evaluation report, the comments received, and the remainder of the administrative record, would lead a reasonable person to conclude there is a substantial possibility the requested listing of the Joshua Tree as threatened or endangered could occur. The Commission also provided notice that the Joshua Tree is a candidate species as defined by Section 2068 of the Fish and Game Code.

D. In general, under the California Endangered Species Act, no person or public agency may import, export, take, possess, purchase, or sell within California, any species, or any part or product thereof, that has been designated by the Commission as a threatened, endangered, or candidate species, unless that person or public agency has received a permit from the Department.

E. The Joshua Tree is abundant within the Town of Yucca Valley ("Town") and is found throughout the Town on all property types (including developed and undeveloped property) and within all planning zones.

F. Many property owners within the Town have Joshua Trees on their property that periodically need to be pruned or removed in order to prevent potential property damage or injury to persons or animals that may result from a dead tree or falling limbs. Similarly, in the past many property owners within the Town have had Joshua Trees on their property that have fallen over or fallen onto an existing structure and must be removed.

G. The majority of the development that occurs within the Town involves the construction or renovation of in fill single-family residences. Because of the prevalence of the Joshua Tree within the Town, these projects often require the removal of Joshua Trees in order to be completed.

H. The permitting process provided for under the Fish and Game Code Sections 2080 *et seq.* to obtain Department authorization to remove a candidate species is cumbersome and costly. Recognizing that a streamlined process to allow for the incidental take of a limited number of Joshua Trees is necessary to avoid a halt in development within the Town, on December 10, 2020, the Commission, pursuant to Fish and Game Code Section 2084, adopted a Special Order Relating to Take of Western Joshua Tree (*Yucca brevifolia*) During Candidacy Period ("Special Order"). (14 Code Cal. Reg. § 749.12.) Attached hereto as Exhibit "B" is a copy of the Special Order, which is incorporated herein.

I. The Special Order authorizes the Town to issue permits for the take of Joshua Trees associated with the development of single-family residences, accessory structures and certain public works projects, provided the Town follows certain conditions.

J. To be authorized to issues permits for the take of Joshua Trees, the Special Order mandates that the Town adopt an ordinance within 60 days that requires as a condition of any approval or permit for a single-family residence, accessory structure, or public works project that has one or more Joshua trees on the project site, satisfaction of each of the requirements set forth in subsections (d) of the Special Order.

K. The Special Order also mandates that the Town adopt an ordinance that provides for the issuance of permits authorizing either the removal of a dead Joshua Tree or the trimming of a dead limb of a Joshua Tree by a certified arborist, without payment of mitigation fees, provided that the dead Joshua Tree or dead limb to be removed (1) has fallen over; (2) is leaning against an existing structure; or (3) creates an imminent threat to public health or safety.

L. The Town Council has the power under Government Code sections 36934 and 36937 to adopt an ordinance that takes effect immediately if it is an ordinance for the immediate preservation of the public peace, health or safety, and is passed by a four-fifths vote of the Town Council.

M. Given the requirement of the Special Order that an ordinance be adopted by the Town within 60 days, there is no time for the Town to go through its standard process when adding provisions to its development code, which generally involves a hearing before the Planning Commission followed by a first and second reading of the proposed ordinance by the Town Council.

N. Unless the Town adopts this urgency ordinance, the Town will be unable to provide relief and issue permits to its residents for the removal of a dead Joshua Tree or the trimming of a dead limb of a Joshua Tree that may be creating an imminent threat of damage to persons or property, or threat to public health or safety.

O. This ordinance is temporary and limited in scope, and will only be valid during the candidacy period of the Joshua Tree, which is anticipated to be approximately one year.

P. The Town Council desires to adopt this ordinance, pursuant to Government Code sections 36934 and 36937, and in accordance with the Special Order to address the danger to public health, safety, and general welfare presented by the designation of the Joshua Tree as a candidate species under the California Endangered Species Act and the resulting limitations placed on the Town and Town residents to take a candidate species.

SECTION 2. Environmental Review. The Town Council finds as follows:

a. On January 7, 2014, The Town of Yucca Valley adopted Resolution No. 14-01 certifying the Final Environmental Impact Report prepared for the Yucca Valley General Plan Update ("GP Update EIR"), State Clearinghouse No. 2012111021, and Resolution No. 14-01 adopting CEQA Findings of Fact, a Statement of Overriding Considerations, and a Mitigation Monitoring and Reporting Program for the Yucca Valley General Plan Update Project and approving the Yucca Valley General Plan Update Project and approving the Yucca Valley General Plan Update Project.

b. Because neither the Yucca Valley General Plan Update Project nor the GP Update EIR was challenged, pursuant to Public Resources Code section 21167.2, the GP Update EIR is conclusively presumed to be valid and to comply with CEQA.

c. Consideration and approval of the proposed urgency ordinance is a subsequent discretionary action in furtherance of the General Plan Update Project and pursuant to Public Resources Code section 21067 and CEQA Guidelines section 15367, the Town of Yucca Valley is the Lead Agency for the currently proposed urgency ordinance project. Pursuant to CEQA, when taking subsequent discretionary actions in furtherance of a project for which an EIR has been certified, the lead agency is required to review the proposed project to determine whether any of the circumstances under Public Resources Code section 21166 and CEQA Guidelines section 15162 require additional environmental review.

d. Town staff and Placeworks (the Town's CEQA consultant) have evaluated the proposed urgency ordinance in light of the standards for subsequent environmental review outlined in Public Resources Code section 21166 and CEQA Guidelines section 15162 and concluded that the previously certified General Plan Update EIR fully identified, analyzed and adequately addressed all potentially significant impacts, if any, that could result from the proposed urgency ordinance and that, therefore, no subsequent EIR or mitigated negative declaration is required. Town staff and Placeworks prepared an Addendum to the General Plan Update EIR pursuant to CEQA Guidelines section 15164 to memorialize their evaluation, analysis and findings. The Addendum to the General Plan Update EIR is attached hereto as Exhibit "B" and incorporated herein.

e. The Town Council has been provided the Addendum and has reviewed and considered it together and in connection with the previously certified General Plan Update EIR and hereby finds that the Addendum reflects the Town's independent judgment, that the Addendum and the previously certified GP Update EIR, taken together, contain a complete and accurate reporting of all the potential environmental impacts associated with the proposed urgency ordinance and that the Addendum and administrative record have been completed in compliance with CEQA and the CEQA Guidelines.

f. Based on the substantial evidence set forth in the record, including but not limited to the Addendum, the previously certified GP Update EIR, all related and supporting technical reports, and the staff report, none of the conditions identified in CEQA Guidelines section 15162 requiring the need for further subsequent environmental review have occurred because:

(i) the proposed urgency ordinance does not constitute a substantial change that would require major revisions of the previously certified GP Update EIR due to the involvement of new significant environmental effects or a substantial increase in the severity of previously identified significant effects;

(ii) there have been no substantial changes with respect to the circumstances under which the proposed urgency ordinance or the Yucca Valley General Plan Update Project will be implemented that would require major revisions of the previously certified GP Update EIR due to the involvement of new significant environmental effects or a substantial increase in the severity of the previously identified significant effects; and

(iii) there has been no new information of substantial importance that was not known and could not have been known with the exercise of reasonable diligence at the time the GP Update EIR was certified that has come to light showing: that there would be one or more significant effects not discussed in the previously certified GP Update EIR; that significant effects previously examined would be substantially more severe than shown in the previously certified GP Update EIR; that mitigation measures or alternatives previously found not to be feasible would in fact be feasible and would substantially reduce one or more significant effects but the Town Council declined to adopt such measures; or that mitigation measures or alternatives considerably different from those analyzed previously would substantially reduce one or more significant effects on the environment but which the Town Council declined to adopt.

g. The Town Council hereby approves and adopts the Addendum and imposes all applicable mitigation measures from the GP Update EIR, as modified by the Addendum, on the proposed urgency ordinance and any/all projects addressed and permits/authorizations issued pursuant to the urgency ordinance.

h. The Town Council hereby directs Town staff to prepare, execute and file a CEQA Notice of Determination with the San Bernardino County Clerk's Office within five (5) working days of the adoption of this urgency ordinance.

i. The documents and materials that constitute the record of proceedings upon which this Ordinance and its CEQA findings are based are located at the Town of Yucca Valley, Community Development Department, 58928 Business Center Drive, Yucca Valley, CA 92284. The custodian for these records is Shane Stueckle, Deputy Town Manager.

SECTION 3. Chapter 9.56 (Removal of Western Joshua Trees). Chapter 9.56, as set forth in Exhibit "A" attached hereto, is hereby added to the Town of Yucca Valley Municipal Code.

SECTION 4. Existing Native Landscape Regulations. During the effective period of this ordinance, Sections 9.07.130, 9.09.050, and 9.10.040, are amended to remove Western Joshua Tree (*Yucca brevifolia*) from the list of "Regulated Desert Native Plants" set forth in those sections.

SECTION 5. Effective Period. As an urgency ordinance, this ordinance takes effect immediately upon four-fifths vote of the Town Council, in accordance with Government Code sections 36934 and 36937. This ordinance shall remain in effect during the period in which the Western Joshua Tree remains a candidate species as defined by the by Section 2068 of the California Fish and Game Code. This ordinance shall automatically terminate when the Western Joshua Tree is no longer considered a candidate species under Section 2068 of the California Fish and Game Code.

SECTION 6. Severability. If any section, subsection, sentence, clause, or phrase of this ordinance is for any reason held to be invalid or unconstitutional by a decision of any court of competent jurisdiction, such decision will not affect the validity of the remaining portions of this ordinance. The Town Council hereby declares that it would have passed this ordinance and each and every section, subsection, sentence, clause, or phrase not declared invalid or unconstitutional without regard to whether any portion of the ordinance would be subsequently declared invalid or unconstitutional.

SECTION 7. Publication. The Town Clerk is directed to certify this ordinance and cause it to be published in the manner required by law.

PASSED, APPROVED, AND ADOPTED this 19th day of January 2021.

MAYOR

ATTEST:

TOWN CLERK

APPROVED AS TO FORM:

TOWN ATTORNEY

Attachment: ORD 291 Joshua Trees (4017 : Western Joshua Tree (WJT) Permit 054-21, 59110 Hilde Lane)

EXHIBIT "A"

9.56.010	Purpose
9.56.020	Definitions
9.56.030	Permit Required
9.56.040	Bi-Monthly Western Joshua Tree Mitigation Fund Payments
9.56.050	Bi-Monthly Western Joshua Tree Permitting Report
9.56.060	Annual Report On Survival of Western Joshua Trees
9.56.070	Permit Required and Take Permit Authorizations
9.56.080	Avoidance
9.56.090	Minimization
9.56.100	Relocation
9.56.120	Mitigation Fees
9.56.130	Dead and Trimming Western Joshua Trees
9.56.140	Enforcement

9.56.010 PURPOSE

The purpose of this Chapter is to establish permitting standards and process for the issuance of take permits for the Western Joshua Tree as authorized pursuant to the Special Order approved by the California Fish and Game Commission pursuant to Fish and Game Code section 2084 on December 10, 2020 ("Special Order"). The requirements set forth in this Chapter are intended to protect the public's health, safety, and welfare by ensuring that take permits for the Western Joshua Tree are only issued consistent and compliant with the Special Order.

9.56.010 DEFINITIONS

The following definitions apply to this Chapter.

Accessory Structure: Accessory structure means a subordinate structure, the use of which is incidental to an existing or contemporaneously constructed single-family residence, and includes: an accessory dwelling unit, addition to an existing single-family residence, garage, carport, swimming pool, patio, greenhouse, storage shed, gazebo, septic tank, sewer connection, solar panels, or gravel or paved driveway.

Desert Native Plant Specialist: Desert native plant specialist means (A) An arborist certified by the International Society of Arborists; or (B) An individual with a four-year college degree in ecology or fish and wildlife related biological science from an accredited college and at least two years of professional experience with relocation or restoration of native California desert vegetation; or (C) An individual with at least five years of professional experience with relocation or restoration of native California desert vegetation.

Department: Department means the Town of Yucca Valley Community Development Department.

Developed Parcel: Developed Parcel means a parcel with an existing single-family residence.

Participating Agency: Participating agency means the Town of Yucca Valley.

Project Proponent: Project Proponent means the owner of a project site for a single-family residence or accessory structure or the owner's agent or the public agency undertaking a public works project.

Project Site: Project Site means the parcel or parcels on which a project proponent proposes to construct a single-family residence or accessory structure or on which a public agency proposes to undertake a public works project.

Public Works Project: Public Works Project means a project for the erection, construction, alteration, maintenance, or repair of any public structure, building, or road.

Single Family Residence: Single-family residence means a single detached building that has been or will be constructed and used as living facilities, including provisions for sleeping, eating, cooking, and sanitation as required by the California Building Code for not more than one household. Nothing in this section shall be construed to authorize take of western Joshua tree for a subdivision or other development that includes more than one single-family residence.

Size Class: Size class means the classification of western Joshua trees by the following three sizes: (A) Less than one meter in height; (B) One meter or greater but less than four meters in height; and (C) Four meters or greater in height.

Undeveloped Parcel: Undeveloped parcel means a parcel without an existing single-family residence.

Western Joshua Tree: Western Joshua tree means an individual western Joshua tree (*Yucca brevifolia*) that has emerged from the ground, regardless of age or size, including all stems that have emerged from the ground within a one-meter radius measured from a single point at the base of the largest stem.

Western Joshua Tree Mitigation Fund: Western Joshua Tree Mitigation Fund means the State Western Joshua Tree Mitigation fund established pursuant to Section 14 Code Cal. Reg. § 749.10(a)(5).

9.56.040: BI MONTHLY DEPOSITS TO THE WESTERN JOSHUA TREE MITIGATION FUND

The Town shall make bi-monthly deposits to the Western Joshua Tree Mitigation Fund, by the fifteenth day of March, May, July, September, November, and January, of all mitigation fees collected during the preceding two calendar months.

9.56.50 BI-MONTHLY WESTERN JOSHUA TREE PERMITTING REPORT

A. The Town shall submit to the State Fish and Wildlife Department by the fifteenth day of

March, May, July, September, November, and January a bi-monthly report that includes the following information for the preceding two calendar months:

1. The number of projects approved by the Town pursuant to Section 9.56.070 that resulted in the removal or relocation of western Joshua trees.
2. The number and size class of western Joshua trees that were relocated pursuant to Section 9.56.100.
3. The number and size class of western Joshua trees removed and not relocated pursuant to Section 9.56.100.
4. The total amount of mitigation fees collected for each of the mitigation categories set forth in Section 9.56.120.
5. Documentation that the total amount of mitigation fees listed pursuant to Section 9.56.120 was paid into the Western Joshua Tree Mitigation Fund.
6. The number of dead western Joshua trees removed and live trees trimmed pursuant to Section 9.56.130.

9.56.060 ANNUAL REPORT ON SURVIVAL OF WESTERN JOSHUA TREES

- A. The Town shall submit an annual report on the survival rates of trees relocated by January 15 of each year beginning in 2022 and continuing for a total of three years. The annual report shall include, at a minimum, the following:
1. The total number of western Joshua trees relocated pursuant to Section 9.56.100.
 2. For each western Joshua tree relocated:
 - a. The street address for the parcel on which the western Joshua tree was relocated. If no street address is available, the property owner may include the assessor's parcel number.
 - b. The date of the relocation.
 - c. Whether the western Joshua tree is alive or dead as of the date of the annual report.
 - d. A photograph of the relocated western Joshua tree in its current condition.

9.56.070 PERMIT REQUIRED, PLANNING COMMISSION APPROVAL, AND TAKE PERMIT

AUTHORIZATIONS

- A. The Planning Commission may authorize the take of western Joshua tree associated with developing single-family residences, accessory structures, and public works projects concurrent with its approval of the project and subject to the following conditions, applications and processes:
1. No project shall be eligible to receive take authorization pursuant to this section if it will result in the take of more than ten western Joshua trees from the project site.
 2. Census
 - a. The project proponent proposing to relocate or remove a western Joshua tree shall cause a census of western Joshua trees to be conducted on the project site by a desert native plant specialist. The census shall tag and count all western Joshua trees on the project site and classify them by size class.
 - b. All applicants shall submit an application to the Department, on forms prescribed by the Department which shall including the following information. Additional information may be required by the Director or by the Planning Commission:
 - i. The name of the desert native plant specialist who conducted the census and the employer of the desert native plant specialist.
 - ii. The name of the desert native plant specialist who will relocate western Joshua trees, if applicable, and the employer of the desert native plant specialist.
 - iii. The date of the census
 - iv. The date or dates of the proposed relocation of western Joshua trees, if applicable.
 - v. A map of the project site that depicts the location of the proposed single-family residence, accessory structure, or public works project; the number and location of all western Joshua trees on the project site; and if applicable, the proposed western Joshua trees for removal, or the proposed placement of each relocated western Joshua tree.
 - vi. Photographs of each western Joshua tree on the project site, including a visual representation of the scale of the height of each tree.

- vii. Aerial imagery of the site in sufficient detail to identify the property and the western Joshua trees that are on the site and are a part of the application submitted.
- viii. Narrative written descriptions of each western Joshua tree, its diameter, height, existing health condition and any other information deemed necessary.

3. Additional Submittals

- a. New construction of single-family residential units as well as accessory structures shall require the submittal of all information on plans measuring approximately 24" x 36", shall be legibly drawn and shall accurately reflect aerial photography and satellite imagery generally available for the subject property.
- b. All property lines, dimensions, and existing structures, if any, shall be depicted on plans submitted with the application materials.
- c. Property owners name, mailing address, phone number, and email address.
- d. Applicant's name, mailing address, phone number and email address.
- e. Assessor parcel number(s), address, and general location of the property for which the application is submitted.
- f. General Plan designation and zoning designation of the subject project site.

4. Approval Process

- a. Authorizations for take may only be granted by the Planning Commission in conjunction with approved building permit plans and applications for public works projects, single family residence and accessory structures. Western Joshua tree take approvals and authorizations shall not be granted by the Planning Commission prior to the applicant receiving construction plan approvals. This does not apply to trimming or removal of dead western Joshua trees pursuant to this Ordinance.

9.56.80 AVOIDANCE

To the maximum extent practicable, the project proponent shall avoid take of western Joshua trees on the project site.

9.56.090 MINIMIZATION

The project proponent shall avoid all ground-disturbing activities within 10 feet of any western Joshua tree, unless those activities will be temporary, will not physically impact the western Joshua tree or its root system, and will not disturb the soil to a depth of greater than twelve inches.

9.56.100 RELOCATION

- A. To the maximum extent feasible, the project proponent shall relocate all western Joshua trees that cannot be avoided to another location on the project site.
- B. For purposes of this subsection, relocation of a western Joshua tree shall be determined to be infeasible if any of the following applies:
 - 1. Relocation of the western Joshua tree on the project site would pose a threat to public health or safety.
 - 2. Relocation of the western Joshua tree on the project site would interfere with existing roadways, sidewalks, curbs, gutters, utility lines, sewer lines, drainage improvements, foundations, structures, or setbacks to any of those structures or improvements.
 - 3. There is no location on the project site that satisfies the requirements of this ordinance.
- C. The project proponent shall ensure that relocation of western Joshua trees satisfies the following requirements:
 - 1. All relocations of western Joshua trees relocations one meter or greater in height shall be completed by a desert native plant specialist.
 - 2. All western Joshua trees to be relocated shall be placed at least twenty-five feet from any existing or proposed structure or improvement and at least ten feet from any other western Joshua tree.
 - 3. Within thirty days of completing the relocation, the project proponent shall provide the participating agency with a map of the project site indicating where each western Joshua tree was relocated.

9.56.110 REMOVAL OF WESTERN JOSHUA TREES

Subject to the limitations of this ordinance, a project proponent may remove western Joshua trees that cannot feasibly be avoided or relocated pursuant to this ordinance.

9.56.120 MITIGATION FEES

- A. Prior to applications being presented to the Planning Commission, the project proponent shall pay mitigation fees for deposit into the Western Joshua Tree Mitigation Fund as follows:
- B. For single-family residence projects and sewer connection projects undertaken on undeveloped parcels and public works projects to erect or construct a new public structure, building, road, or improvement, the project proponent shall pay mitigation fees as follows:
1. \$2425 for each western Joshua tree four meters or greater in height that is relocated.
 2. \$625 for each western Joshua tree under four meters in height that is relocated.
 3. \$4175 for each western Joshua tree four meters or greater in height that is removed and not relocated.
 4. \$1050 for each western Joshua tree under four meters in height that is removed and not relocated.
- C. For accessory structure projects undertaken on developed parcels and for public works projects to alter, maintain, or repair an existing public structure, building, road, or improvement, the project proponent shall pay mitigation fees as follows:
1. \$700 for each western Joshua tree four meters or greater in height that is relocated.
 2. \$175 for each western Joshua tree under four meters in height that is relocated.
 3. \$2100 for each western Joshua tree four meters or greater in height that is removed and not relocated.
 4. \$525 for each western Joshua tree under four meters in height that is removed and not relocated.

9.56.130 DEAD AND TRIMMING WESTERN JOSHUA TREES

- A. The Planning Commission may issue a permit to authorize either the removal of a dead western Joshua tree or the trimming of a western Joshua tree. The project proponent or its agent may remove a detached dead western Joshua tree or detached limb of a western Joshua tree. All other removals and all trimming of western Joshua trees authorized by permits issued pursuant to this subsection shall be completed by a desert native plant specialist. Planning Commission may issue a permit in accordance with this section without payment of mitigation fees, provided that the dead western Joshua tree or the limb(s) to be removed:

- (1) Has fallen over and is within 30 feet of a structure; or
- (2) Is leaning against an existing structure; or
- (3) Creates an imminent threat to public health or safety.

9.56.140 ENFORCEMENT

- A. A violation of any provision of this Chapter shall constitute a misdemeanor and shall be subject to enforcement pursuant to Title 1 or Chapter 9.82 of the Town Code, or any other method permissible by law.
- B. A violation of any provision of this Chapter may be punishable by an administrative citation under Chapter 1.04 of this Code in the amount of \$1,000 per western Joshua tree taken or trimmed without a permit. In addition to the payment of an administrative citation, fine, or any other penalty imposed, any person or entity that takes or trims a western Joshua tree without a permit and in violation of this Chapter shall subsequently pay the applicable per western Joshua tree fee had the permit been issued.
- C. Nothing in this Chapter shall be interpreted as conflicting with or overriding any provision of the California Endangered Species Act (California Fish and Game Code Section 2050, et. seq.) or prohibiting the Department of Fish and Wildlife, or any other entity, from enforcing the California Endangered Species Act as provided by law. If a person or entity takes a western Joshua tree in violation of the California Endangered Species Act, in addition to all other fines and penalties available under the law, the Department of Fish and Wildlife may impose a fine of not less than \$25,000 or more than \$50,000 or imprisonment in the county jail for not more than one year, or both. (See Fish and Game Code Section 12008.1.)

EXHIBIT "B"

Special Order Relating to Take of Western Joshua Tree (*Yucca brevifolia*) During Candidacy Period

Section 749.12 Title 14, CCR, is added to read:

749.12 Special Order Relating to Take of Western Joshua Tree (*Yucca brevifolia*) During Candidacy Period.

The commission authorizes the take and possession of western Joshua tree during the candidacy period for each of the activities described in this section, subject to the terms and conditions specified for each activity.

(a) The take authorization conferred by this section shall apply only to take authorized, pursuant to subsections (d) and (e), by the following counties, cities, and towns:

- (1) City of Palmdale.
- (2) County of San Bernardino.
- (3) Town of Yucca Valley.

(b) Definitions.

(1) Accessory structure means a subordinate structure, the use of which is incidental to an existing or contemporaneously constructed single-family residence, and includes: an accessory dwelling unit, addition to an existing single-family residence, garage, carport, swimming pool, patio, greenhouse, storage shed, gazebo, septic tank, sewer connection, solar panels, or gravel or paved driveway.

(2) Desert native plant specialist means:

- (A) An arborist certified by the International Society of Arborists; or
- (B) An individual with a four-year college degree in ecology or fish and wildlife related biological science from an accredited college and at least two years of professional experience with relocation or restoration of native California desert vegetation; or
- (C) An individual with at least five years of professional experience with relocation or restoration of native California desert vegetation.

(3) Developed parcel means a parcel with an existing single-family residence.

(4) Participating agency means each of the counties, cities, and towns listed in subsection (a).

(5) Project proponent means the owner of a project site for a single-family residence or accessory structure or the owner's agent or the public agency undertaking a public works project.

(6) Project site means the parcel or parcels on which a project proponent proposes to construct a single-family residence or accessory structure or on which a public agency proposes to undertake a public works project.

(7) Public works project means a project for the erection, construction, alteration, maintenance, or repair of any public structure, building, or road.

(8) Single-family residence means a single detached building that has been or will be constructed and used as living facilities, including provisions for sleeping, eating, cooking, and sanitation as required by the California Building Code for not more than one household. Nothing in this section shall be construed to authorize take of western Joshua tree for a subdivision or other development that includes more than one single-family residence.

(9) Size class means the classification of western Joshua trees by the following three sizes:

(A) Less than one meter in height;

(B) One meter or greater but less than four meters in height; and

(C) Four meters or greater in height.

(10) Undeveloped parcel means a parcel without an existing single-family residence.

(11) Western Joshua tree means an individual western Joshua tree (*Yucca brevifolia*) that has emerged from the ground, regardless of age or size, including all stems that have emerged from the ground within a one-meter radius measured from a single point at the base of the largest stem.

(12) Western Joshua Tree Mitigation Fund means the fund established pursuant to Section 749.10(a)(5).

(c) Each participating agency shall:

(1) Within sixty days of the effective date of this section, adopt an ordinance that:

(A) Requires as a condition of any approval or permit for a single-family residence, accessory structure, or public works project that has one or more western Joshua trees on the project site satisfaction of each of the requirements set forth in subsection (d).

(B) Provides for the permitting of take of dead trees and trimming of limbs pursuant to subsection (e).

(2) Within sixty days of the effective date of this section, deposit moneys in the Western Joshua Tree Mitigation Fund as follows:

(A) The City of Palmdale shall deposit the sum of \$10,000.

(B) The County of San Bernardino shall deposit the sum of \$10,000.

(C) The Town of Yucca Valley shall deposit the sum of \$10,000.

(3) Make bi-monthly deposits to the Western Joshua Tree Mitigation Fund, by the fifteenth day of March, May, July, September, November, and January of all mitigation fees collected pursuant to subsection (d)(6) during the preceding two calendar months.

(4) Submit to the department at WJT@wildlife.ca.gov by the fifteenth day of March, May, July, September, November, and January a bi-monthly report that includes the following information for the preceding two calendar months:

(A) The number of projects approved pursuant to subsection (d) that resulted in the removal or relocation of western Joshua trees.

(B) The number and size class of western Joshua trees that were relocated pursuant to subsection (d).

(C) The number and size class of western Joshua trees removed and not relocated pursuant to subsection (d).

(D) The number of dead western Joshua trees removed and live trees trimmed pursuant to subsection (e).

(E) The total amount of mitigation fees collected for each of the mitigation categories set forth in subsection (d)(6).

(F) Documentation that the total amount of mitigation fees listed pursuant to subsection (c)(4)(E) was paid into the Western Joshua Tree Mitigation Fund.

(5) Submit to the department at WJT@wildlife.ca.gov an annual report on the survival rates of trees relocated pursuant to subsection (d) by January 15 of each year beginning in 2022 and continuing for a total of three years. The annual report shall include, at a minimum, the following:

(A) The total number of western Joshua trees relocated pursuant to subsection (d).

(B) For each western Joshua tree relocated:

1. The street address for the parcel on which the western Joshua tree was relocated. If no street address is available, the property owner may include the assessor's parcel number.

2. The date of the relocation.

3. Whether the western Joshua tree is alive or dead as of the date of the annual report.

4. A photograph of the relocated western Joshua tree in its current condition.

(d) Upon compliance with subsections (c)(1) and (2), each participating agency may authorize take of western Joshua tree associated with developing single-family residences, accessory structures, and public works projects concurrent with its approval of the project and subject to the following conditions:

(1) No project shall be eligible to receive take authorization pursuant to this section if it will result in the take of more than ten western Joshua trees from the project site.

(2) Census.

(A) The project proponent proposing to relocate or remove a western Joshua tree shall cause a census of western Joshua trees to be conducted on the project site by a desert native plant specialist. The census shall tag and count all western Joshua trees on the project site and classify them by size class.

(B) Prior to receiving take authorization from the participating agency, the project proponent shall submit to the participating agency a census report that shall include the following:

1. The name of the desert native plant specialist who conducted the census and the employer of the desert native plant specialist.

2. If applicable, the name of the desert native plant specialist who will relocate western Joshua trees pursuant to subsection (d)(4)(D) and the employer of the desert native plant specialist.

3. The date of the census.

4. The date or dates of the proposed relocation of western Joshua trees, if applicable.

5. A map of the project site that depicts: the location of the proposed single-family residence, accessory structure, or public works project; the number and location of all western Joshua trees on the project site; and, if applicable, the proposed western Joshua trees for removal, or the proposed placement of each relocated western Joshua tree.

6. Photographs of each western Joshua tree on the project site, including a visual representation of the scale of the height of each tree.

(3) Avoidance: To the maximum extent practicable, the project proponent shall avoid take of western Joshua trees on the project site.

(4) Minimization.

(A) Notwithstanding subsection (d)(3), the project proponent shall avoid all ground-disturbing activities within 10 feet of any western Joshua tree, unless those activities will be temporary, will not physically impact the western Joshua tree or its root system, and will not disturb the soil to a depth of greater than twelve inches.

(B) To the maximum extent feasible, the project proponent shall relocate all western Joshua trees that cannot be avoided to another location on the project site.

(C) For purposes of this subsection, relocation of a western Joshua tree shall be determined to be infeasible if any of the following applies:

1. Relocation of the western Joshua tree on the project site would pose a threat to public health or safety.

2. Relocation of the western Joshua tree on the project site would interfere with existing roadways, sidewalks, curbs, gutters, utility lines, sewer lines, drainage improvements, foundations, - structures, or setbacks to any of those structures or improvements.

3. There is no location on the project site that satisfies the requirements of subsection (d)(4)(D)2.

(D) The project proponent shall ensure that relocation of western Joshua trees pursuant to this section satisfies the following requirements:

1. All relocations of western Joshua trees one meter or greater in height shall be completed by a desert native plant specialist. All relocations of western Joshua trees less than one meter in height shall be relocated according to the terms of the applicable participating agency's ordinance adopted pursuant to subsection (c)(1).

2. All western Joshua trees to be relocated shall be placed at least twenty-five feet from any existing or proposed structure or improvement and at least ten feet from any other western Joshua tree.

3. Within thirty days of completing the relocation, the project proponent shall provide the participating agency with a map of the project site indicating where each western Joshua tree was relocated.

(5) Removal. Subject to the limitations of subsection (d)(1), a project proponent may remove western Joshua trees that cannot feasibly be avoided pursuant to subsection (d)(3) or relocated pursuant to subsection (d)(5).

(6) Mitigation. Prior to receiving take authorization from the participating agency, the project proponent shall pay mitigation fees to the participating agency for deposit into the Western Joshua Tree Mitigation Fund as follows:

(A) For single-family residence projects and sewer connection projects undertaken on undeveloped parcels and public works projects to erect or construct a new public structure, building, road, or improvement, the project proponent shall pay mitigation fees as follows:

1. \$2425 for each western Joshua tree four meters or greater in height that is relocated.
2. \$625 for each western Joshua tree under four meters in height that is relocated.
3. \$4175 for each western Joshua tree four meters or greater in height that is removed and not relocated.
4. \$1050 for each western Joshua tree under four meters in height that is removed and not relocated.

(B) For accessory structure projects undertaken on developed parcels and for public works projects to alter, maintain, or repair an existing public structure, building, road, or improvement, the project proponent shall pay mitigation fees as follows:

1. \$700 for each western Joshua tree four meters or greater in height that is relocated.
2. \$175 for each western Joshua tree under four meters in height that is relocated.
3. \$2100 for each western Joshua tree four meters or greater in height that is removed and not relocated.
4. \$525 for each western Joshua tree under four meters in height that is removed and not relocated.

(e) Each participating agency may issue a permit to authorize either the removal of a dead western Joshua tree or the trimming of a western Joshua tree. The project proponent or its agent may remove a detached dead western Joshua tree or detached limb of a western Joshua tree. All other removals and all trimming of western Joshua trees authorized by permits issued pursuant to this subsection shall be completed by a desert native plant specialist. Each participating agency may issue permits pursuant to this subsection, without payment of mitigation fees, provided that the dead western Joshua tree or the limb(s) to be removed:

- (1) Has fallen over and is within 30 feet of a structure; or
- (2) Is leaning against an existing structure; or
- (3) Creates an imminent threat to public health or safety.

(f) During the candidacy period, no participating agency shall authorize take pursuant to subsection (d), collectively, in excess of the following limits:

(1) The City of Palmdale shall not authorize take, in the form of relocation or removal, of more than 190 western Joshua trees pursuant to subsection (d).

(2) The County of San Bernardino shall not authorize take, in the form of relocation or removal, of more than 450 western Joshua trees pursuant to subsection (d).

(3) The Town of Yucca Valley shall not authorize take, in the form of relocation or removal, of more than 450 western Joshua trees pursuant to subsection (d), of which no more than 100 western Joshua trees shall be relocated or removed in relation to sewer connection projects.

(g) Enforcement.

(1) The department shall suspend a participating agency's authority to issue take authorization pursuant to subsections (d) and (e) if the participating agency does any of the following:

(A) Fails to make bi-monthly deposits of mitigation fees into the Western Joshua Tree Mitigation Fund, as required by subsection (c)(3).

(B) Fails to provide bi-monthly reports to the department, as required by subsection (c)(4).

(C) Authorizes take for a project not eligible to receive take authorization under this section.

(D) Authorizes take in excess of the limits set forth in subsection (f).

(2) The department shall provide the participating agency with written notice of a suspension within ten days of the department's discovery of facts supporting the suspension. A notice of suspension shall provide the participating agency with thirty days to remedy the failure identified in the notice. If the participating agency provides the department with written documentation that it has remedied the failure within thirty days of receipt of the notice, the department shall lift the suspension.

(3) The department shall revoke a participating agency's authority to issue take authorization pursuant to subsections (d) and (e) if the participating agency fails to remedy a failure identified in a notice of suspension within thirty days of receipt of the notice. All revocations shall be permanent.

(h) Limitations.

(1) Nothing in this section is intended to be or shall be construed to be a general project approval. It shall be the responsibility of each project proponent receiving take authorization pursuant to this section to obtain all necessary permits and approvals and to comply with all applicable federal, state, and local laws.

(2) Nothing in this section is intended to or shall be construed to limit the terms and conditions, including those relating to compensatory mitigation, the department includes in incidental take permits for western Joshua tree issued pursuant to Fish and Game Code section 2081, subdivision (b).

Note: Authority cited: Sections 399 and 2084, Fish and Game Code. Reference: Sections 399 and 2084, Fish and Game Code.

STATE OF CALIFORNIA
COUNTY OF SAN BERNARDINO
TOWN OF YUCCA VALLEY

I, Lesley R. Copeland, Town Clerk of the Town of Yucca Valley, California hereby certify that the foregoing Urgency Ordinance No. 291 was adopted at a meeting of the Town Council on the 19th day of January 2021 by the following vote, to wit:

Ayes: Council Members Denison, Drozd, Lombardo, Schooler and Mayor Drozd
Noes: None
Abstain: None
Absent: None

IN WITNESS WHEREOF, I have hereunto set my hand and affixed the official seal of the Town of Yucca Valley, California, this 22nd day of January 2021.

Town Clerk of the Town of Yucca Valley

Attachment: ORD 291 Joshua Trees (4017 : Western Joshua Tree (WJT) Permit 054-21, 59110 Hilde Lane)

9.60.010

9.60.020

CHAPTER 9.60

PERMIT PROCEDURES; GENERAL PROVISIONS

SECTION:

- 9.60.010: Purpose
 9.60.020: Types Of Procedures
 9.60.030: Review Authority For Land Use And Zoning Decisions
 9.60.040: Referral To Next Higher Review Authority

9.60.010: **PURPOSE:** This chapter establishes the procedures to process land use entitlements and development proposals in any land use zoning district. (Ord. 243, 10-15-2013)

9.60.020: **TYPES OF PROCEDURES:**

A. This development code utilizes the following three (3) basic procedures to review all types of applications:

1. Public Hearing:

a. Formal Open Forum For Public Review: Public hearing procedures are distinguished by a formal open forum for public review of a proposal. During the course of the public hearing, the applicable review authority invites public testimony for and against the land use proposal, reviews evidence and then renders its decision in compliance with chapter 9.85, "Public Notices And Hearings", of this title. A public hearing may be conducted before the council, the commission, or the director.

b. Review Evidence And State Relative Positions: Public hearing procedures shall be used to give all interested parties an opportunity to review the evidence and to state their relative positions in a common public forum before the applicable review authority.

9.60.020

9.60.030

2. Staff Review With Notice:

a. Based Upon Specific Findings Or Conditions: Staff review with notice procedures are distinguished by land use decisions that are based upon specific findings or conditions that limit the discretion of the applicable review authority.

b. Rendering Of A Decision With Notice: Staff review with notice procedures shall provide written or published notice given to affected and interested parties followed by a decision by the applicable review authority. The notice shall be designed to ensure that all interested parties are aware of the pending decision and are given a chance to comment before the review authority renders its decision.

Such notice will be given at least fifteen (15) days prior to the scheduled hearing date. If no response has been received by the town five (5) days prior to the scheduled hearing date and the applicant has no objections to the conditions of approval, the community development director may elect not to hold a formal hearing.

3. Staff Review Without Notice:

a. Decisions Based Upon Adopted Standards: Staff review without notice procedures are distinguished by land use decisions made by the applicable review authority based upon standards that have been adopted by the town as law or as policy.

b. Rendering Of A Decision Without Notice: Staff review without notice procedures shall be used when sufficient standards have been adopted by the commission or the council to allow the applicable review authority to render a decision without giving notice to surrounding property owners and other parties. (Ord. 243, 10-15-2013)

9.60.030: REVIEW AUTHORITY FOR LAND USE AND ZONING DECISIONS:

- A. Table 4.1: Table 4.1, "Review Authority", of this section identifies the town official or authority responsible for reviewing and making initial decisions on each type of application or land use entitlement required by this development code, the nature of the initial decision (i.e., decision or recommend), and the nature of the response of the subsequent review authority.

9.60.030

9.60.030

- B. Concurrent Processing: Multiple applications for the same project shall be processed concurrently, and shall be reviewed, and approved or disapproved by the highest review authority designated by this development code for any of the required applications (e.g., a project with applications for both a zoning map amendment and a conditional use permit shall have both applications decided by the council, instead of the commission acting on the conditional use permit as otherwise provided by table 4.1, "Review Authority", of this section).

TABLE 4.1
REVIEW AUTHORITY

Type Of Entitlement Or Decision	Applicable Code Section	Director ^{1,2}	Planning Commission ³	Town Council ⁴
Amendments to development code or zone change	Ch. 9.62	Recommend ⁵	Recommend	Decision
Conditional use permits	Ch. 9.63	Recommend	Decision	Appeal ⁵
Development agreements and amendments	Ch. 9.64	Recommend	Recommend	Decision
General plan amendments	Ch. 9.65	Recommend	Recommend	Decision
Home occupation permits	Ch. 9.50	Decision	Appeal	Appeal
Interpretations	Sec. 9.02.010	Decision	Appeal	Appeal
Land use compliance review	Ch. 9.66	Decision	Appeal	Appeal
Minor revisions to approved actions	Varies	Decision	Appeal	Appeal
Native plant permits	Ch. 9.77	Decision	Appeal	Appeal
Planned development permits	Ch. 9.67	Recommend	Recommend	Decision
Sign permits	Ch. 9.76	Decision	Appeal	Appeal
Site plan and design review	Ch. 9.68	Recommend	Decision	Appeal
Special use permits	Ch. 9.69	Decision	Appeal	Appeal
Specific plans and amendments	Ch. 9.70	Recommend	Recommend	Decision
Temporary special event permits	Ch. 9.71	Decision	Appeal	Appeal

9.60.030

9.60.040

Type Of Entitlement Or Decision	Applicable Code Section	Director ^{1,2}	Planning Commission ³	Town Council ⁴
Temporary use permits	Ch. 9.72	Decision	Appeal	Appeal
Variances	Ch. 9.73	Recommend	Decision	Appeal

Notes:

1. The director may defer action and refer any permit or approval application to the commission for final determination.
2. All decisions of the director are appealable to commission, and then to the council, in compliance with chapter 9.81, "Appeals", of this title.
3. The commission may refer consideration of an appeal to the council.
4. All decisions of the council are final.
5. "Recommend" means that the review authority makes a recommendation to a higher review authority; "appeal" means that the review authority may consider and decide upon appeals to the decision of an earlier review authority, in compliance with chapter 9.81, "Appeals", of this title.

(Ord. 243, 10-15-2013)

9.60.040: **REFERRAL TO NEXT HIGHER REVIEW AUTHORITY:**

- A. A review authority may refer any application to the next succeeding review authority, based upon the following criteria:
1. Impact upon public services and facilities greater than typical for the type of project proposed;
 2. Impact upon surrounding properties greater than typical for the type of project proposed;
 3. Floor or site square footage greater than typically found in the type of project;
 4. Intensity of use greater than typically found in the type of projects;
 5. Operating characteristics not typical of the type of project proposed;
 6. Other factors including, but not limited to, public opposition to development of the project;
 7. The need for town interpretation of the general plan and/or development code as related to the project. (Ord. 243, 10-15-2013)