

These drawings and their content are the property of Gnich Architecture Studio, and are to be utilized on this project. Reproduction of any part of this material, without the express written permission of Gnich Architecture Studio, is prohibited. COPYRIGHT 2020

EXTERIOR MATERIALS							
MARK	MATERIAL	MANUFACTURER	MODEL #	COLOR	FINISH	COMMENT	CONTACT
EX-01	STUCCO	LAHABRA	N/A	FALLBROOK 434 (42) Base 200	SAND FLOAT 20/30	FINE SAND FINISH	LaHabra STUCCO SOLUTIONS/ CORPORATE OFFICE (PAREXUSA/ TEL: 714-778-2266/1-866-516-0061/ EMAIL: INFO.US@LAHABRASTUCCO.COM
EX-02	MOLDED STONE VENEER PANELS	ELDORADO STONE	EUROPEAN LEDGE	IRON MILL OR ZINC	N/A		ELDORADO STONE 1370 GRNAD AVE. BUILDING B, SAN MARCOS, CA 92078 TEL: 1-800-925-1491
EX-05	MAPES CANOPIES	MAPES CANOPIES, LLC	---	WHITE	---	---	MAPES CANOPIES, LLC/ NATIONAL ACCOUNT DEVELOPMENT: KENDALL FRANTZ/ TEL: 1-888-273-1132/ EMAIL: KFRANTZ@MAPES.COM

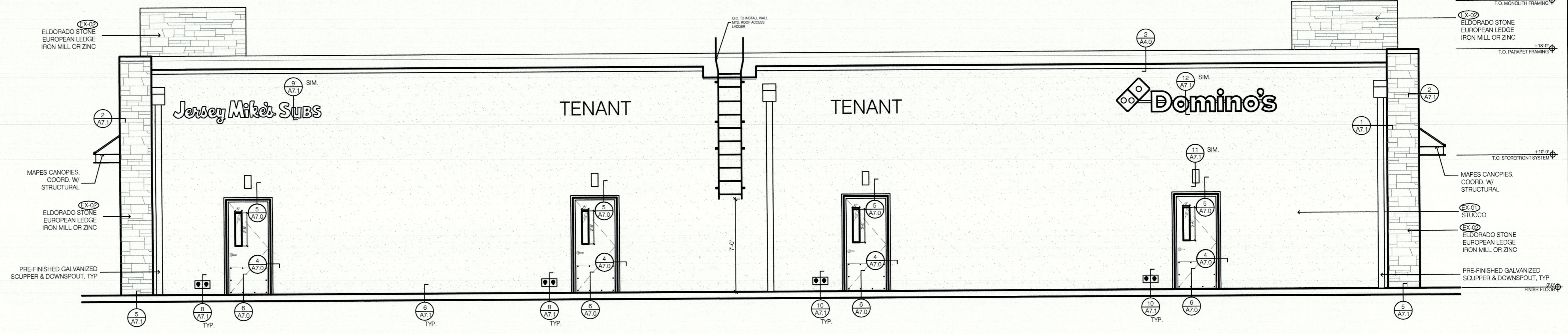

1001 SE SANDY BLVD., SUITE 100
 PORTLAND, OR 97214
 V. 503.552.9079
 F. 503.241.7055
 WWW.GNICHARCH.COM



4 SOUTH ELEVATION

SCALE: 3/16" = 1'-0"

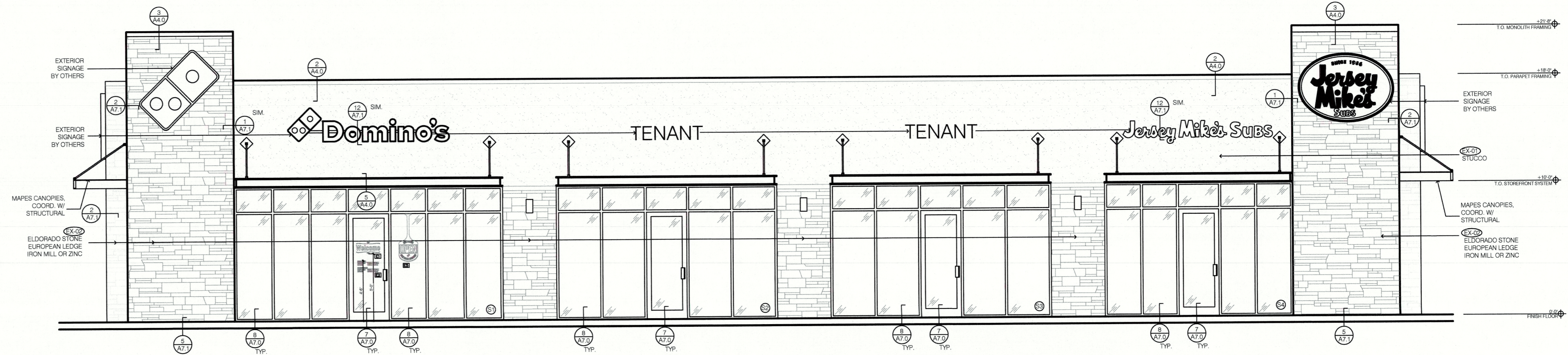

3 NORTH ELEVATION

SCALE: 3/16" = 1'-0"

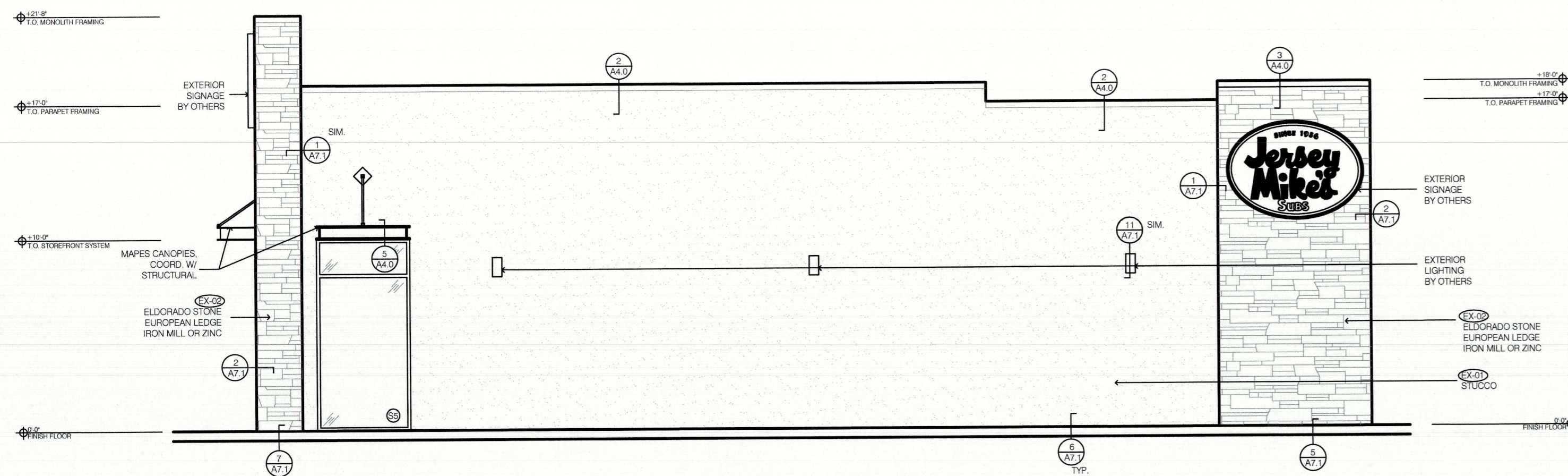

2 WEST ELEVATION

SCALE: 3/16" = 1'-0"

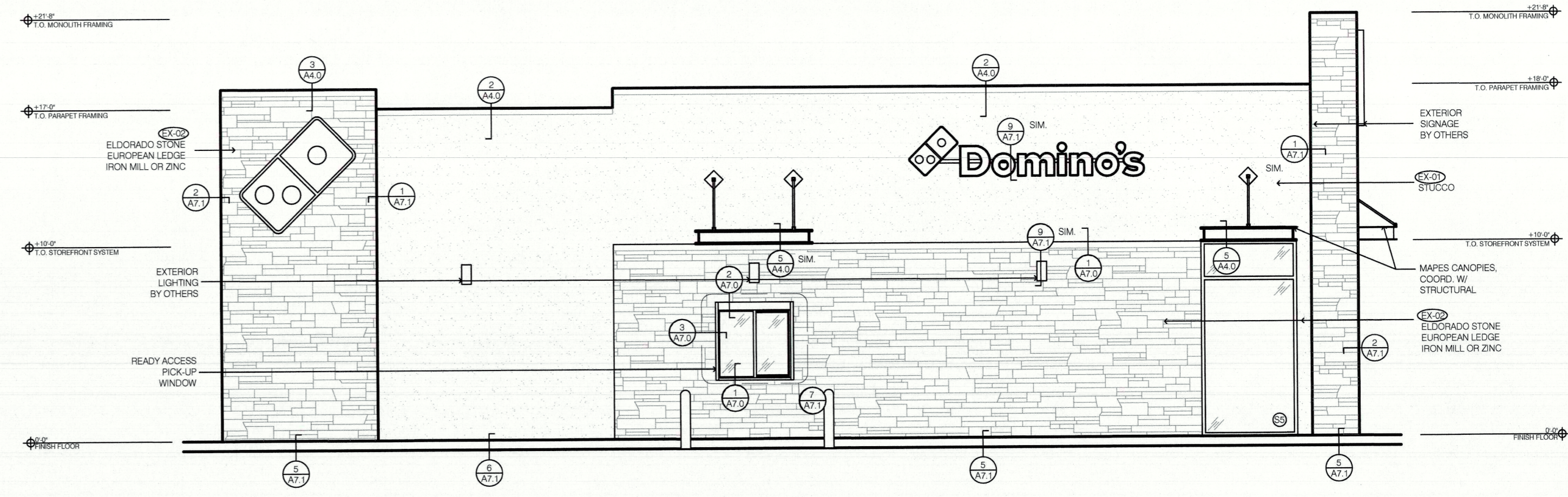

1 EAST ELEVATION

SCALE: 3/16" = 1'-0"

562.522.6925

Project No: 5163
 New Freestanding Building
 29 Palms Highway, Yucca Valley, CA
 for GAPE Pizza, Inc.
 7807 Telegraph Rd., Suites K & L
 Montebello, CA 90640

SHELL BUILDING

REV: DATE: DESCRIPTION:

SHEET NAME:

BUILDING ELEVATIONS

SHEET NUMBER:

A5.0

COPYRIGHT 2020