

E:\Design\Bldg\Bldg\Bldg\Project11\2021\20210310 - Rev.dwg (A3.0) (1/4" = 1'-0") Sep 04, 2021 11:40am

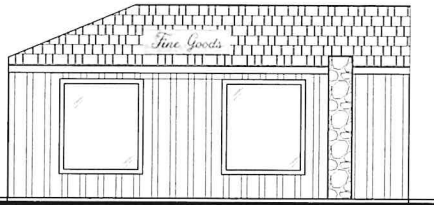

1 (E) SOUTH EXTERIOR ELEVATION
1/4"=1'-0"

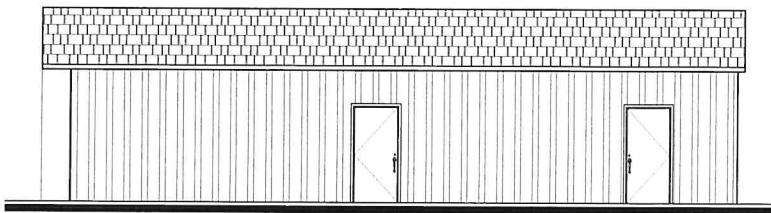

2 (E) WEST EXTERIOR ELEVATION
1/4"=1'-0"

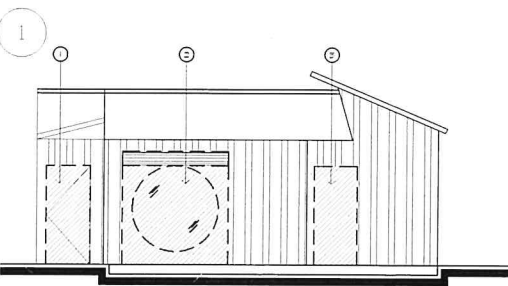

3 (E) NORTH EXTERIOR ELEVATION
1/4"=1'-0"

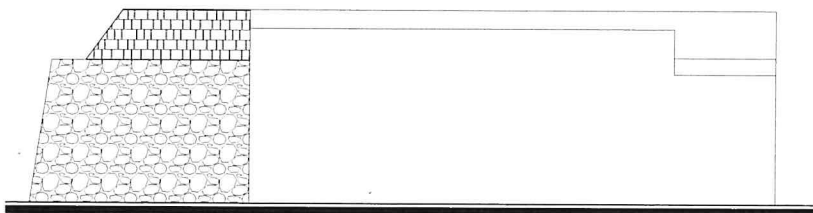

4 (E) EAST EXTERIOR ELEVATION
1/4"=1'-0"

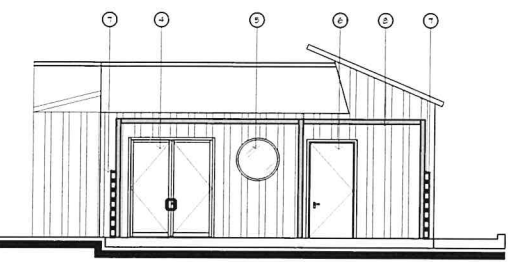

5 (N) NORTH EXTERIOR ELEVATION
1/4"=1'-0"

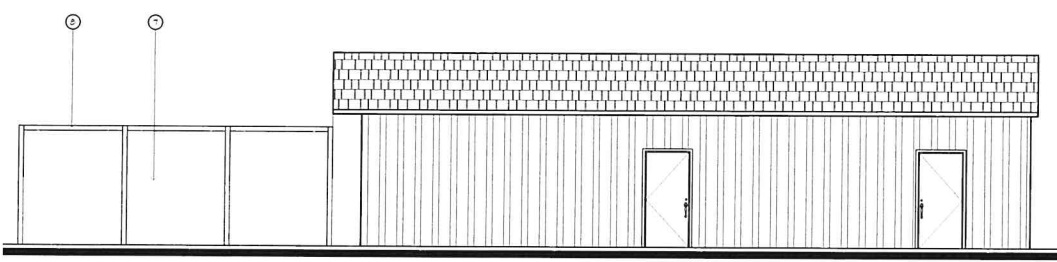

6 (E) EAST EXTERIOR ELEVATION
1/4"=1'-0"

CITY STAMPED

KEYNOTES

- 1 EXISTING DOOR TO BE REMOVED. FRAME AND PATCH IN OPENING TO MATCH EXISTING.
- 2 EXISTING ROLL-UP DOOR TO BE REMOVED. OPENING TO REMAIN FOR PROPOSED STORE FRONT DOOR.
- 3 EXISTING PORTION OF EXTERIOR WALL TO BE REMOVED FOR NEW DOOR TO ACCESS EXISTING ALL GENDER RESTROOM.
- 4 NEW 6'-0" x 8'-0" DOUBLE STOREFRONT DOOR.
- 5 NEW 24" x 6" PINE TEMPERED GLASS WINDOW.
- 6 NEW 3'-0" x 6'-0" DOOR.
- 7 NEW PRECAST CONCRETE BLOCK. SEE A11.
- 8 NEW STEEL TUBE CANOPY SHADE STRUCTURE. SEE A12.

WINE AND ROCKS
59006 TWENTY NINE PALMS HIGHWAY
YUCCA VALLEY, CA 92284

<p>REFLECTIVE CEILING PLAN</p> <p>ROCHEL FURBER PHONE (760) 848-4605 EMAIL RFURBER@ANDORSHALL.COM</p>	<p>DATE: 1.12.2021</p> <p>REVISIONS</p> <table border="1"> <tr><td> </td><td> </td></tr> <tr><td> </td><td> </td></tr> <tr><td> </td><td> </td></tr> <tr><td> </td><td> </td></tr> </table> <p>PROJECT NUMBER</p> <p>DRAWING NUMBER</p> <p>A3.0</p>								

E:\Design\Bldg\Bldg\Rock\Revised\2021\22-11-00 Revs and Rpts\A4.0 Rev. 04_2021.dwg - 6/10/21

CEILING SYMBOLS	
	NEW CEILING PENDENT LIGHTING
	NEW HALL SIGNAGE SELECTED BY OWNER
	NEW SMOKE DETECTOR (200VOLT CABLES INCLUDES ALARM W/ WIRE INTERCONNECTED HARDWIRED BATTERY BACKUP)
	EXISTING BATHROOM EXHAUST FAN
	EXISTING OUTLET AT CEILING
	EXISTING MECHANICAL GRILLE
	EXISTING MECHANICAL SUPPLY
	EXISTING 3" LED RECESSED LIGHTING
	EXISTING PENDENT LIGHTING

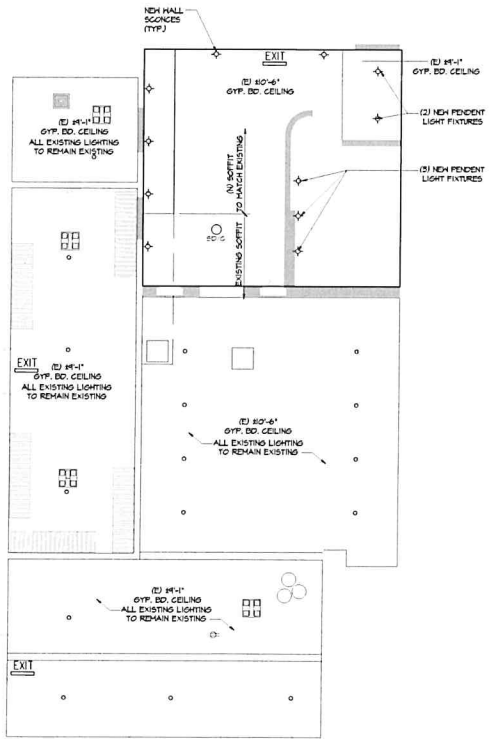

1 PROPOSED REFLECTIVE CEILING PLAN
1/4" = 1'-0"

CITY STAMPED

KEYNOTES

WINE AND ROCKS
59006 TWENTY NINE PALMS HIGHWAY
YUCCA VALLEY, CA 92284

DATE	1.12.2021
REVISIONS	
PROJECT NUMBER	
DRAWING NUMBER	A4.0

REFLECTIVE CEILING PLAN
ROSEL PIENTES
PHONE (760) 848-6605
EMAIL DESIGNS@WANDR.COM