

STIPULATION FOR REUSE
THIS DRAWING IS THE PROPERTY OF W.D. INNOVATION AT SCALE. IT IS TO BE USED ONLY FOR THE PROJECT AND SITE SPECIFICALLY IDENTIFIED HEREIN. IT IS NOT TO BE REPRODUCED, COPIED, OR TRANSMITTED IN ANY FORM OR BY ANY MEANS, ELECTRONIC OR MECHANICAL, INCLUDING PHOTOCOPYING, RECORDING, OR BY ANY INFORMATION STORAGE AND RETRIEVAL SYSTEM, WITHOUT THE WRITTEN PERMISSION OF W.D. INNOVATION AT SCALE. ANY REUSE OF THIS DRAWING FOR ANY OTHER PROJECT OR SITE WITHOUT THE WRITTEN PERMISSION OF W.D. INNOVATION AT SCALE IS STRICTLY PROHIBITED.

CONSULTANTS

Walmart
YUCCA VALLEY, CA
58501 29 PALMS HWY., YUCCA VALLEY, CA 92284
STORE NO.: 1915242
JOB NUMBER: WAL58501S | PHOTO: JTB

ISSUE BLOCK		
2	PR2	05/08/20
4	PR4	01/21/21
5	ADDR2	03/25/21
6	CCDR1	05/12/21

CHECKED BY: AP
DRAWN BY: AK/SMM/SH
PROTO CYCLE: 12/4/2020
DOCUMENT DATE: 02/28/2020

Chris A. Deorslag
REGISTERED ARCHITECT
No. C-23209
REN. 3-31-2023
STATE OF CALIFORNIA

05/12/2021

DOCUMENTS THAT DO NOT HAVE THE ARCHITECT OR ENGINEER OF RECORD SEAL AND SIGNATURE SHALL BE CONSIDERED NOT FOR CONSTRUCTION

EXTERIOR ELEVATIONS

SHEET: **A2**

DEMOLITION NOTES	SHEET NOTES
1. REMOVAL OF LIT ID LOGO SIGNS AND UNLIT EXTERIOR STUD MOUNTED BUILDING SIGNS BY OTHERS.	1. POWER WASH 100% OF EXTERIOR WALLS PRIOR TO PAINTING.
2. GENERAL CONTRACTOR TO PATCH/REPAIR HOLES LEFT AFTER SIGNS ARE REMOVED AND REPAIR AS SCHEDULED.	2. PATCH AND REPAIR EXTERIOR WALL SURFACES, DAMAGED OR EXPOSED DUE TO REMOVAL OF BUILDING MOUNTED ITEMS, TO MATCH ADJACENT AS REQUIRED.
3. NOT USED.	3. REMOVE SEALANT AND BACKER MATERIAL FROM ALL BUILDING CONTROL JOINTS AND EXPANSION JOINTS. FILL AND SEAL JOINTS, REF SPEC 07900.
4. NOT USED.	4. PAINT DOOR HOODS, HOLLOW METAL STEEL DOORS AND FRAMES, CUTTERS AND DOWNSPOUTS, EXPOSED METAL FLASHING, HANDRAILS, AND EXPOSED MISCELLANEOUS STEEL TO MATCH ADJACENT BUILDING COLOR LINE.
5. REMOVAL OF BUILDING MOUNTED ITEMS, SHOWN OR NOTED TO BE DEMOLISHED OR AS REQUIRED BY SCOPE OF WORK, SHALL OCCUR PRIOR TO PAINTING BUILDING. COORDINATE DEMOLITION WORK SO EXTERIOR PAINTING WILL OCCUR PRIOR TO INSTALLATION OF BUILDING MOUNTED ITEMS.	5. RESURFACE EXISTING EIFS WHERE SHOWN (HATCHED AREA).
	6. NOT USED.
	7. PAINT EXTERIOR OF BUILDING AS SHOWN, PRIOR TO PAINTING WALL AT LOCATION OF LIT ID LOGO SIGNS). COORDINATE SCOPE OF WORK WITH WALMART CM.
	8. PAINT DOOR HOODS, HOLLOW METAL STEEL DOORS AND FRAMES, CUTTERS AND DOWNSPOUTS, EXPOSED METAL FLASHING, HANDRAILS, AND EXPOSED MISCELLANEOUS STEEL TO MATCH ADJACENT BUILDING COLOR LINE. DO NOT PAINT METER OR VALVES.
	9. PAINT ALL GAS PIPES ON ROOF (PSE) PAINT GAS PIPE ALONG SIDE WALL TO GRADE TO MATCH ADJACENT BUILDING COLOR. DO NOT PAINT METER OR VALVES.
	10. PAINT CANOPY STRUCTURAL STEEL AND FLASHING TO MATCH ADJACENT WALL.
	11. NOT USED.
	12. PAINT JIB CRANE (P38E) ON JIB BOOM (PSE) ON HANDRAILS.
	13. PAINT SPRINKLER VALVES (P21E) DO NOT PAINT OVER SIGHT GLASS OR FIRE ALARM BELL.
	14. PAINT ALL EXTERIOR BOLLARDS TO MATCH EXISTING COLOR UNLESS NOTED TO RECEIVE PLASTIC BOLLARD SLEEVE.
	15. NOT USED.
	16. DO NOT PAINT LED WALL PACK HOUSINGS.
	17. PAINT GARDEN CENTER STEEL DOORS AND FRAMES.
	18. NOT USED.
	19. DO NOT PAINT QUIK BRICK, STONE VENEER, FACE BRICK, UNPAINTED TILT-WALL OR PRECAST PANELS.
	20. AT MASONRY LOCATIONS WHERE SIGNS ARE BEING REPLACED, PAINT AREA BEHIND SIGN TO MATCH EXISTING COLOR. FEATHER PAINT OUT TO BLEND WITH EXISTING, REF SPEC 09900.
	7.06 WATER DRAINAGE EXTERIOR INSULATION AND FINISH SYSTEM.

COLOR LEGEND	
P11E	TOTALLY TAN
P68E	INTERACTIVE CREAM SW#6113
P76U	WALMART BLUE (URETHANE-LIKE)
P83E	DARK BROWN
P94E	TAN
P124E	LIGHT BROWN
P135E	MEDIUM GRAY
P200E	ROCKWOOD DARK BROWN
P201E	ARRESTING AUBURN

KEYNOTES	
7.06	WATER DRAINAGE EXTERIOR INSULATION AND FINISH SYSTEM.

14 LABOR AND MATERIAL SUMMARY

12" = 1'-0"

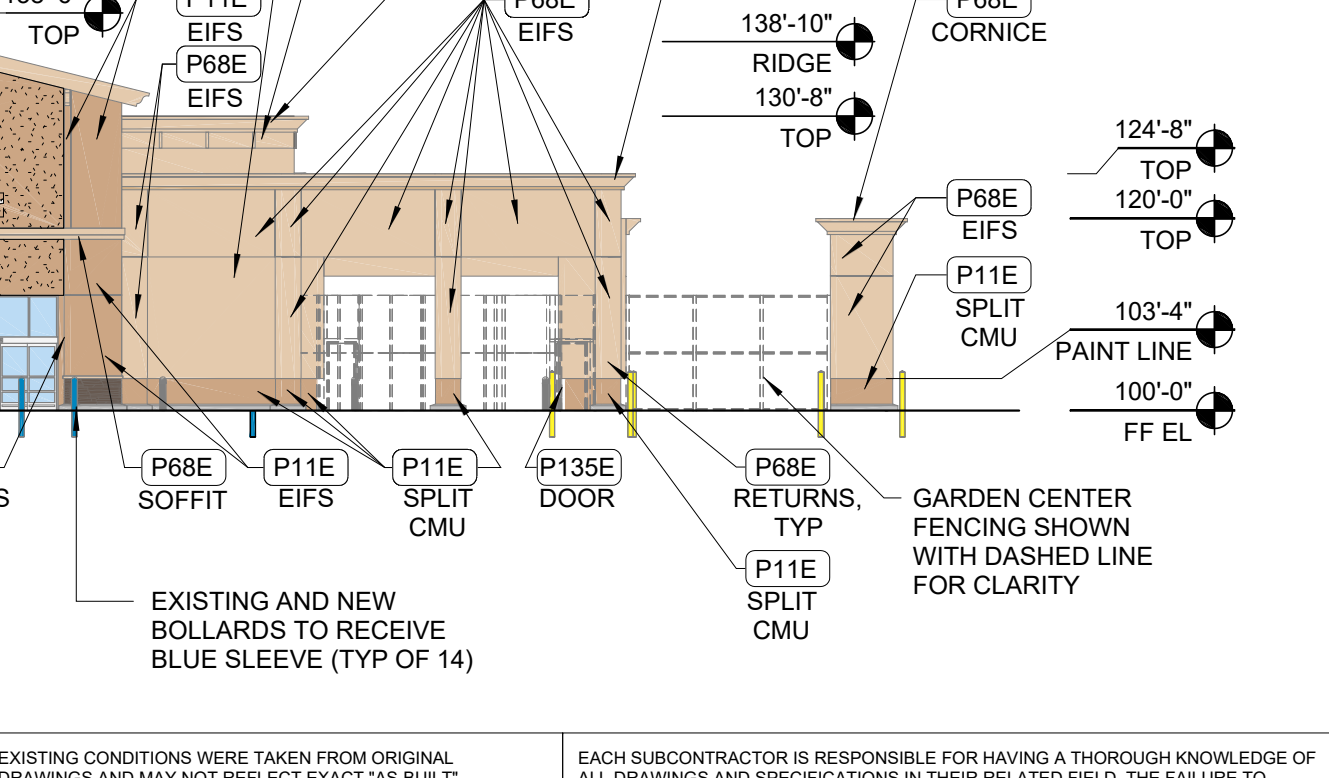
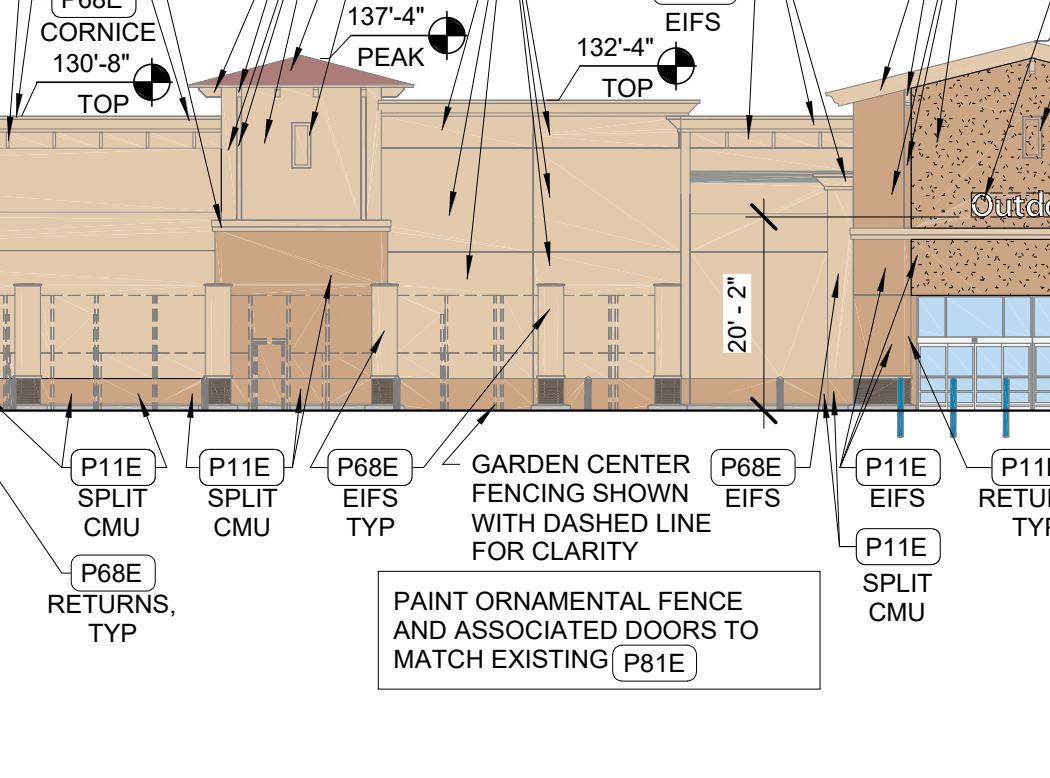
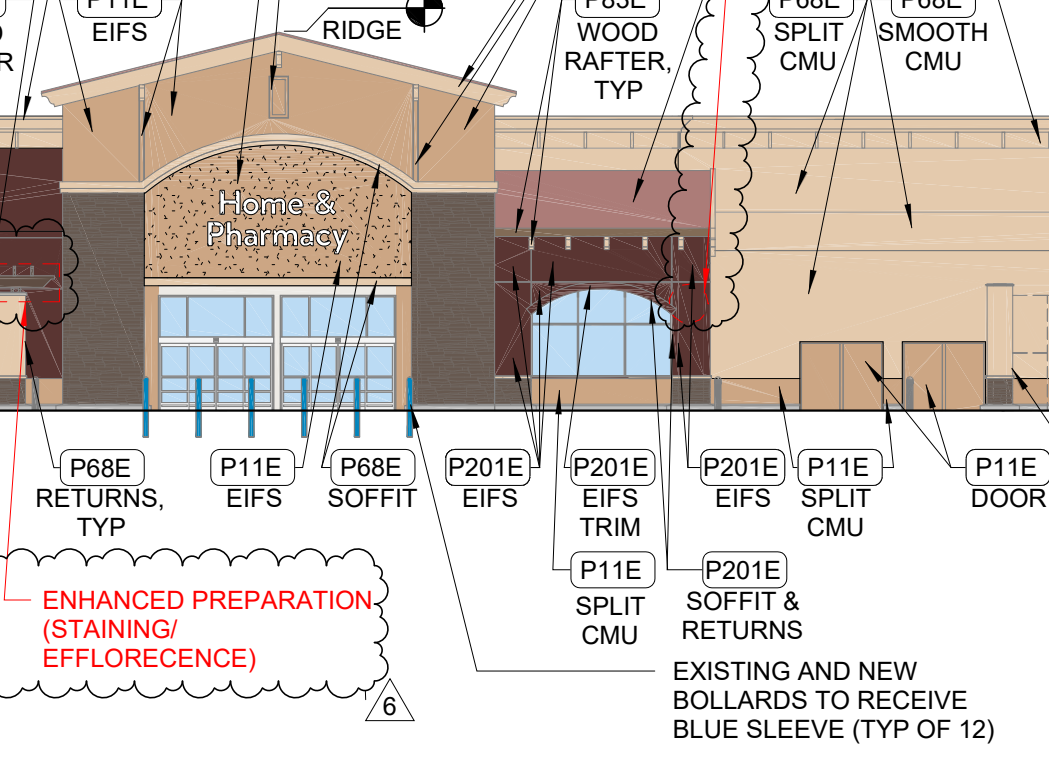
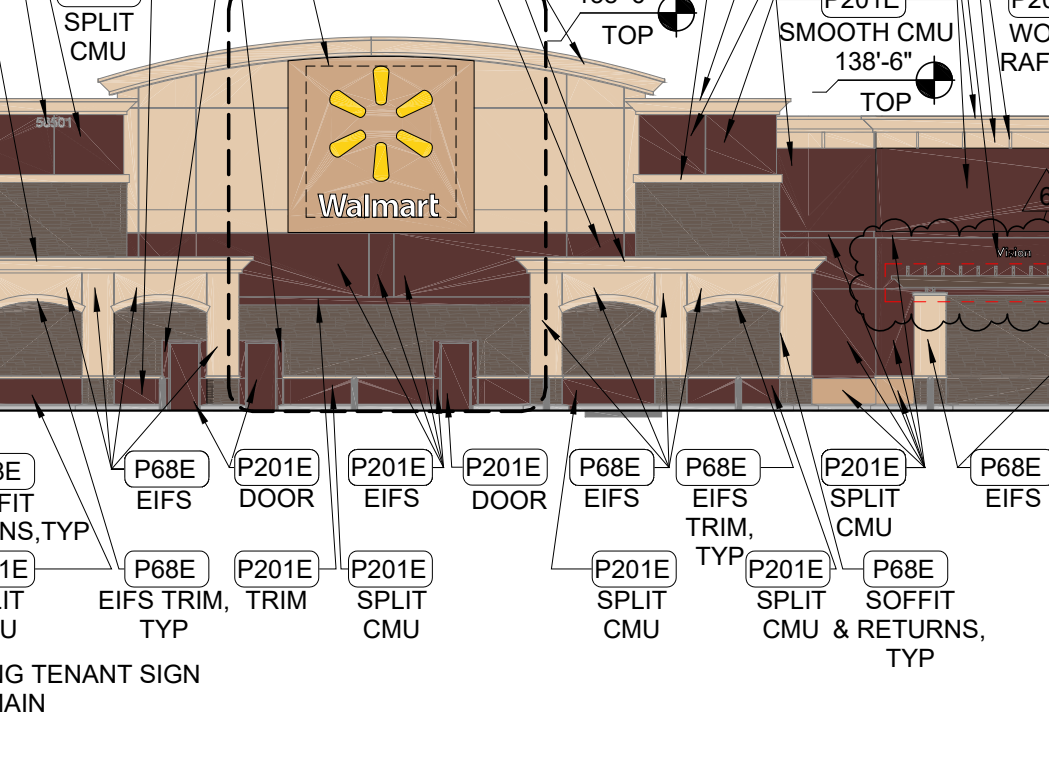
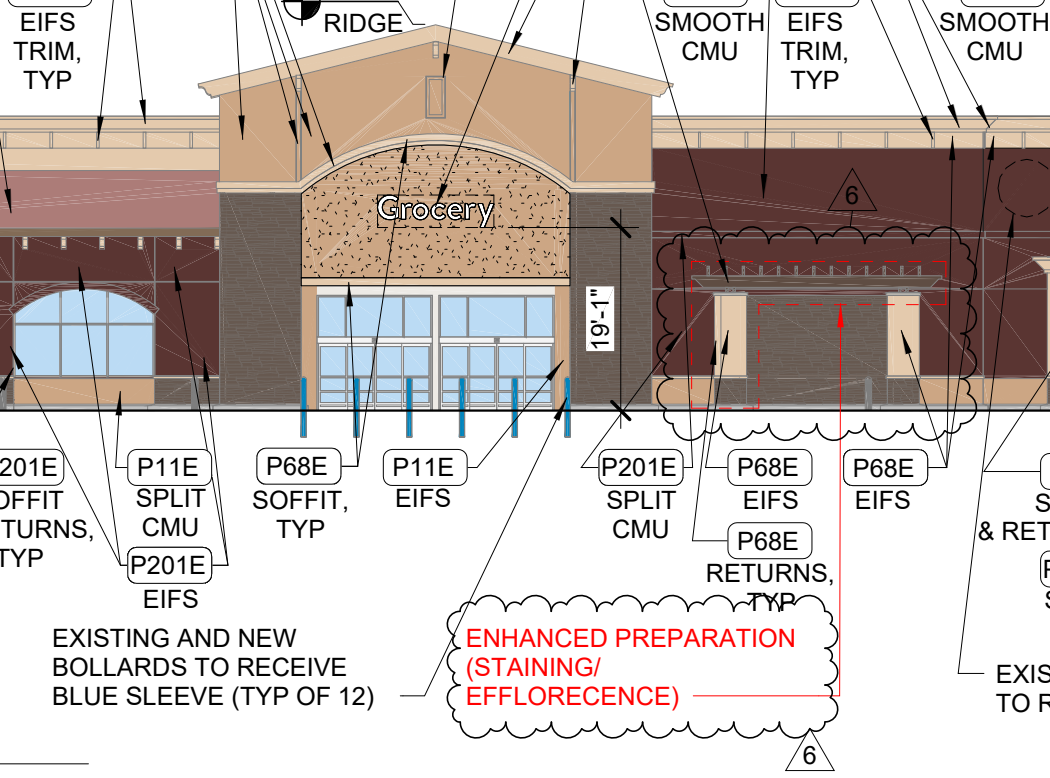
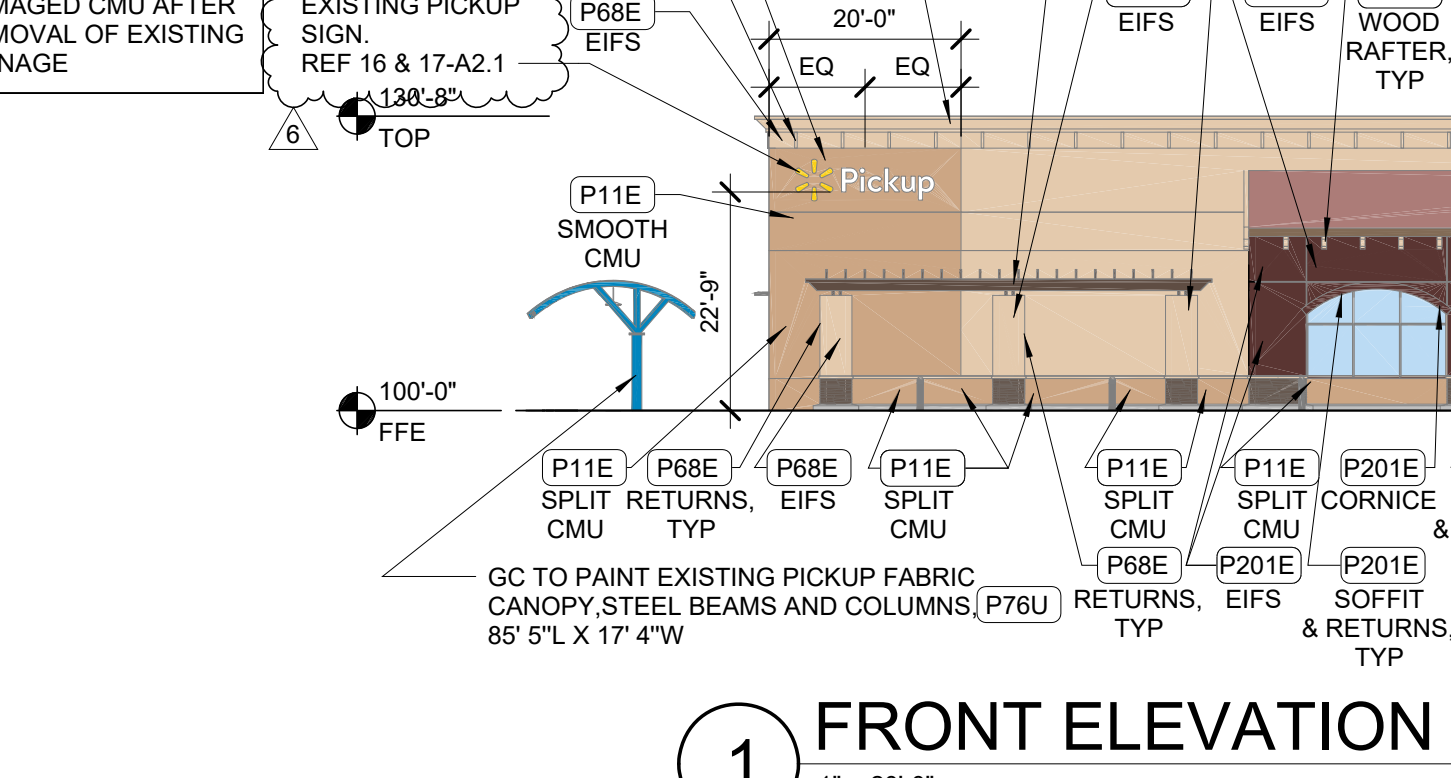
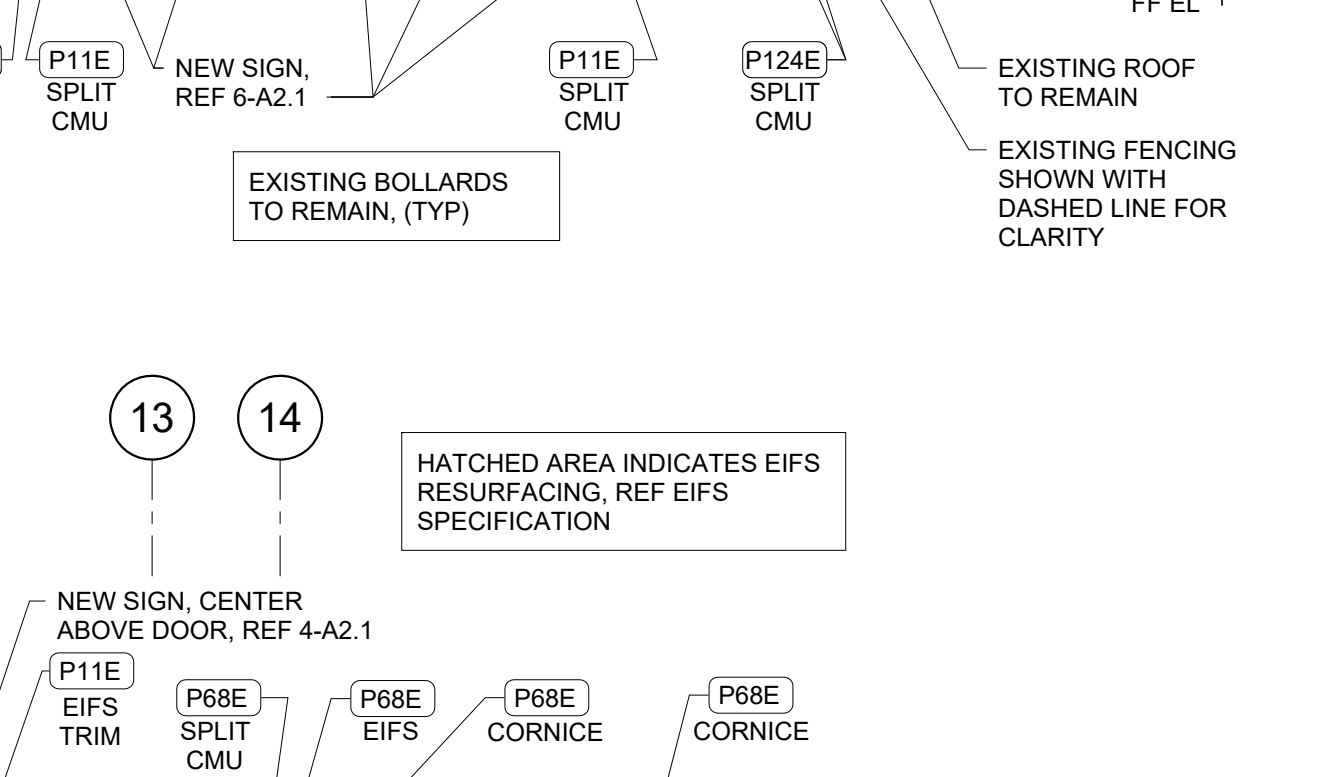
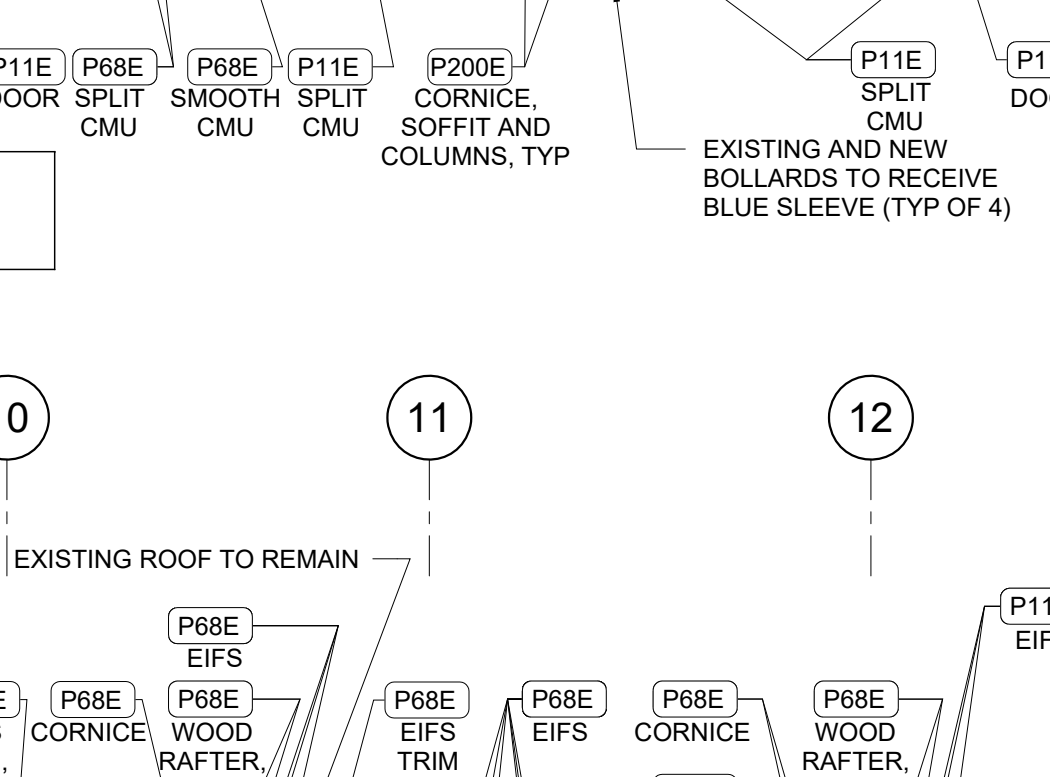
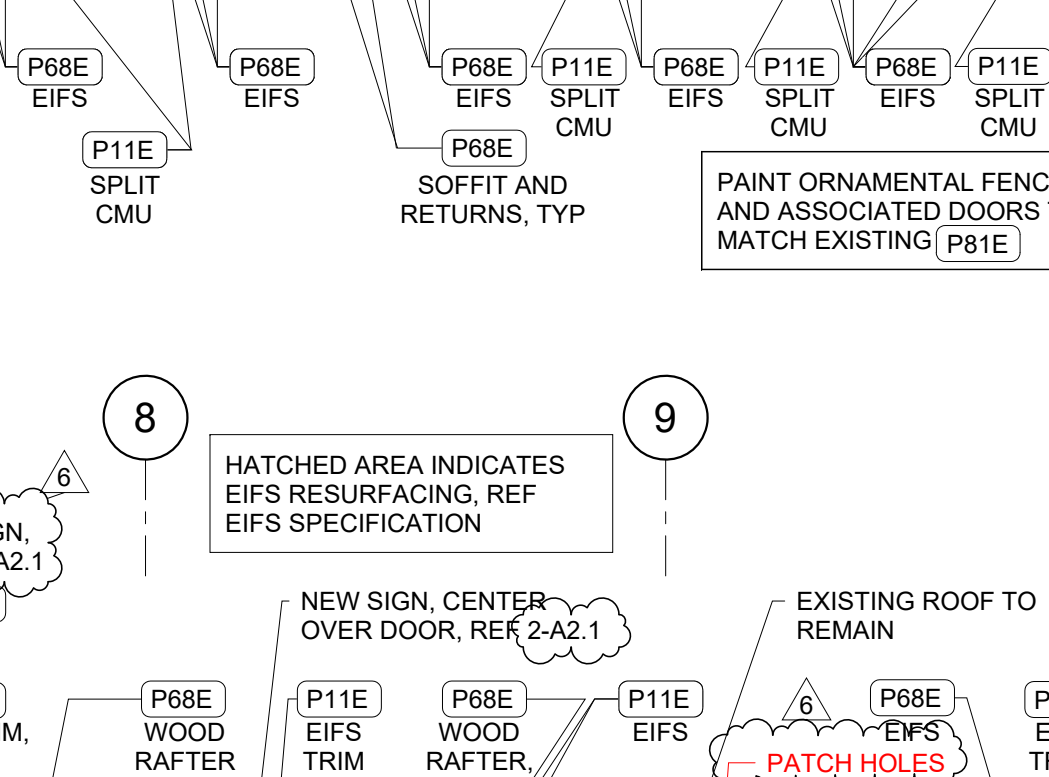
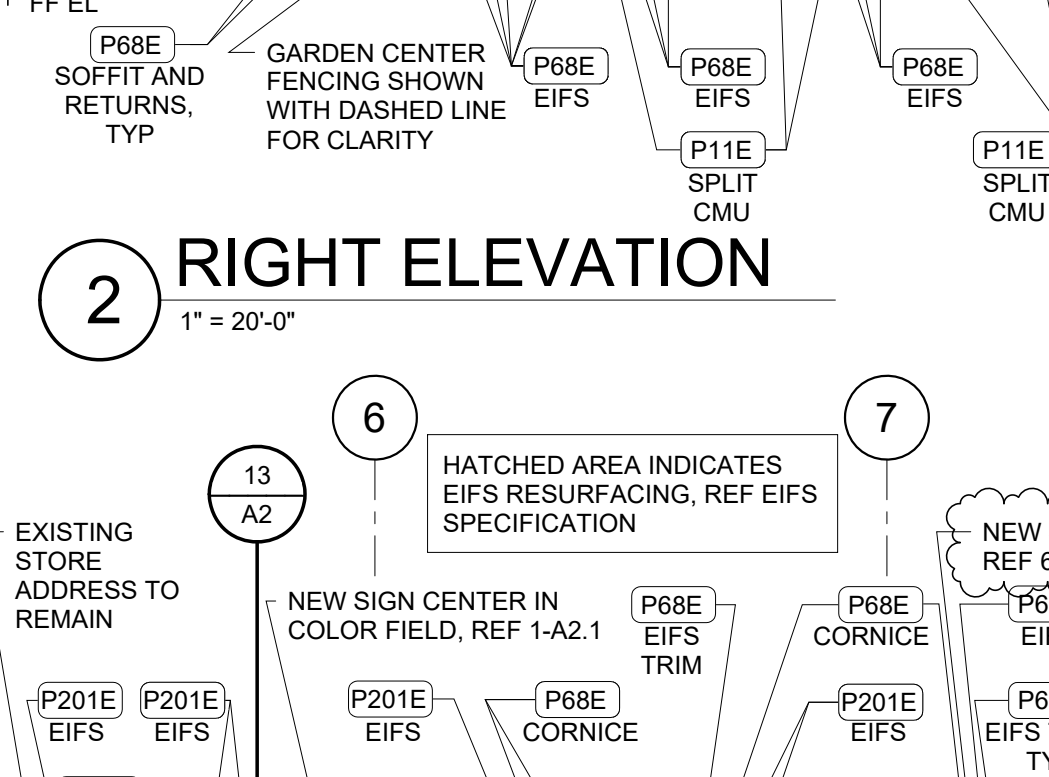
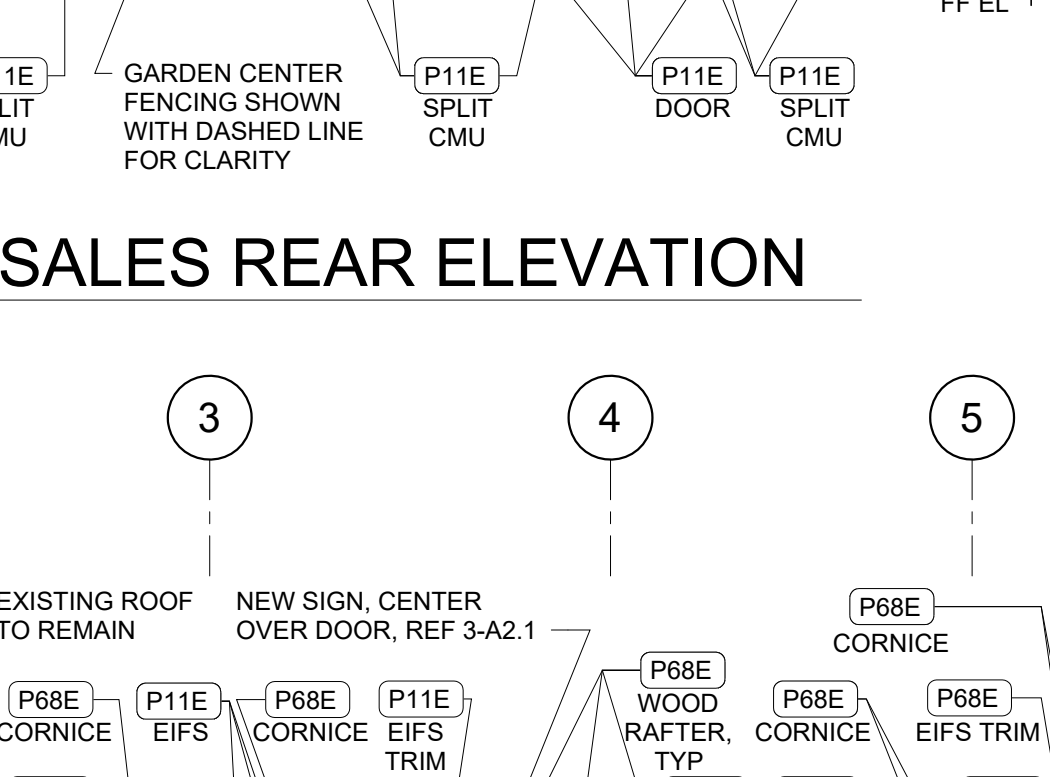
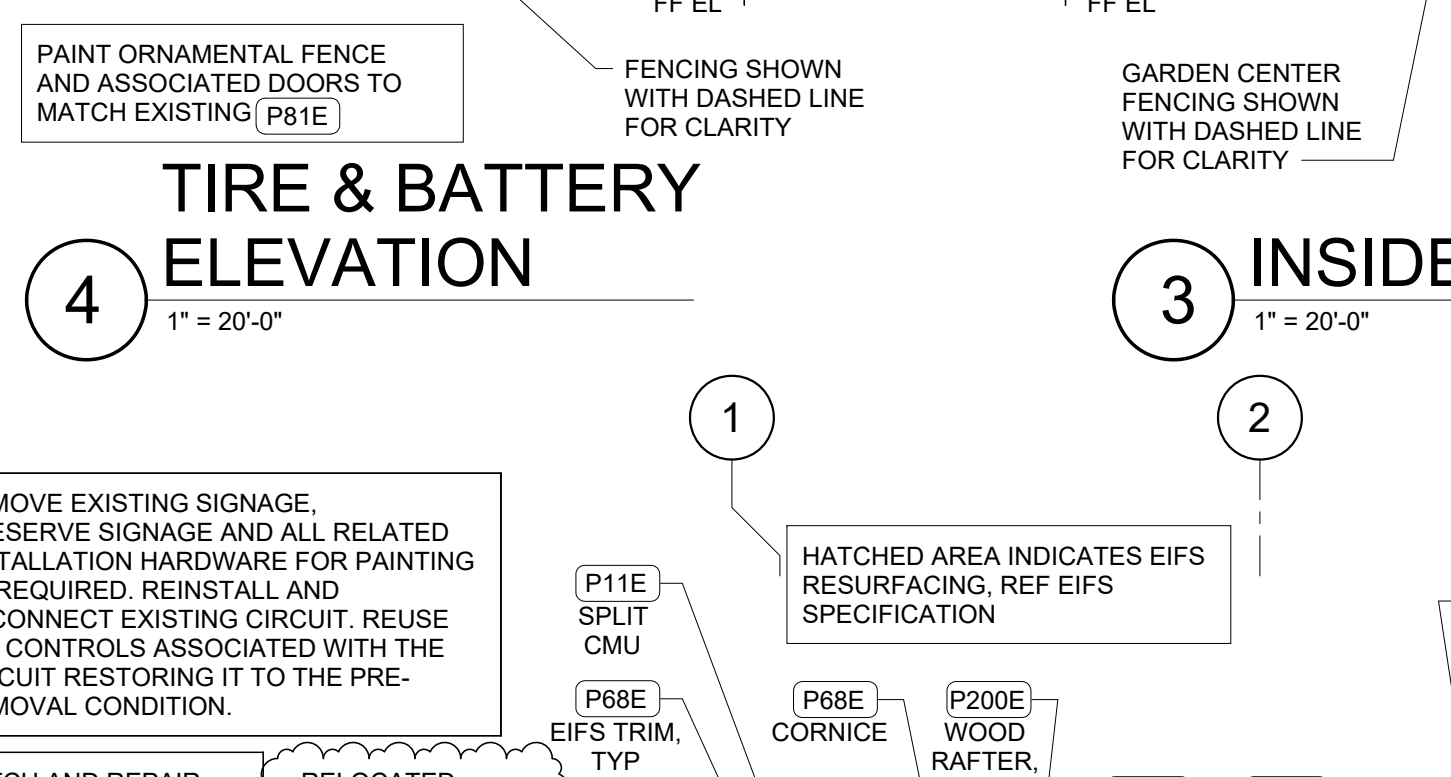
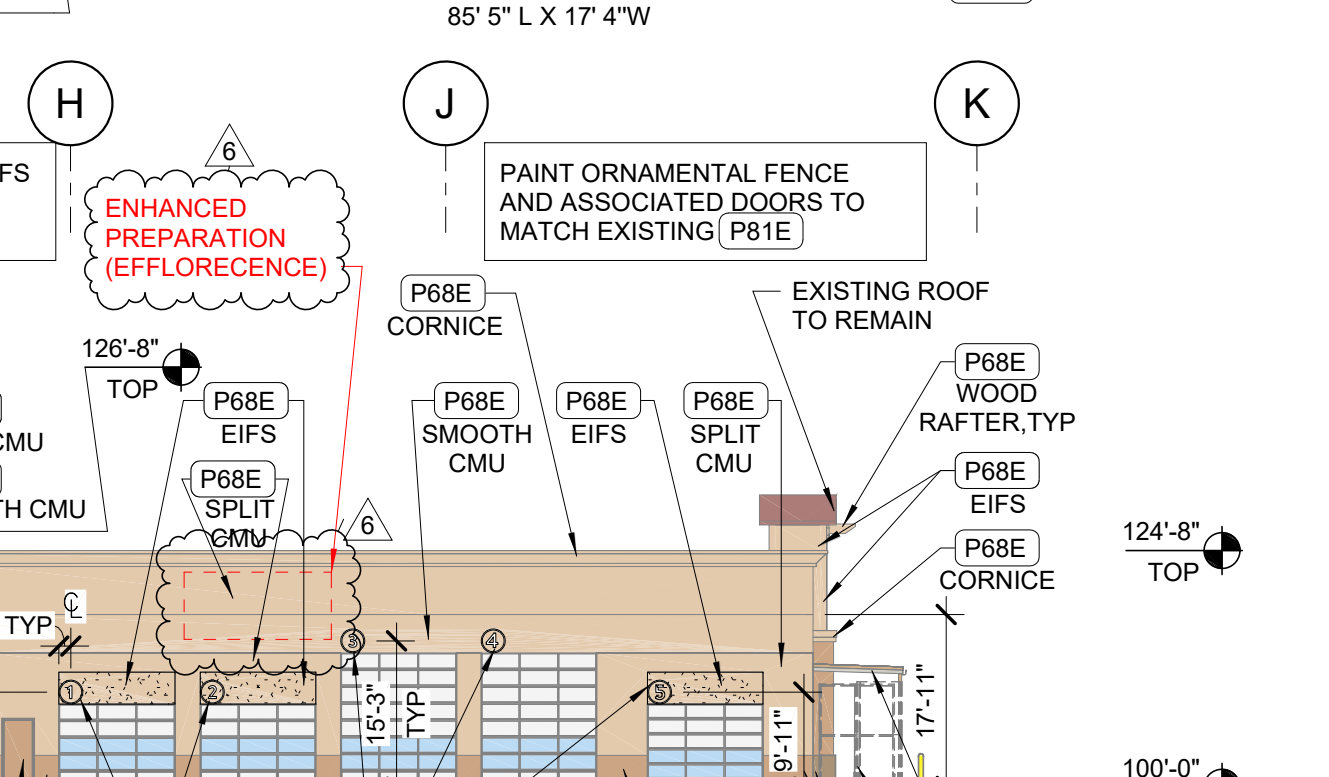
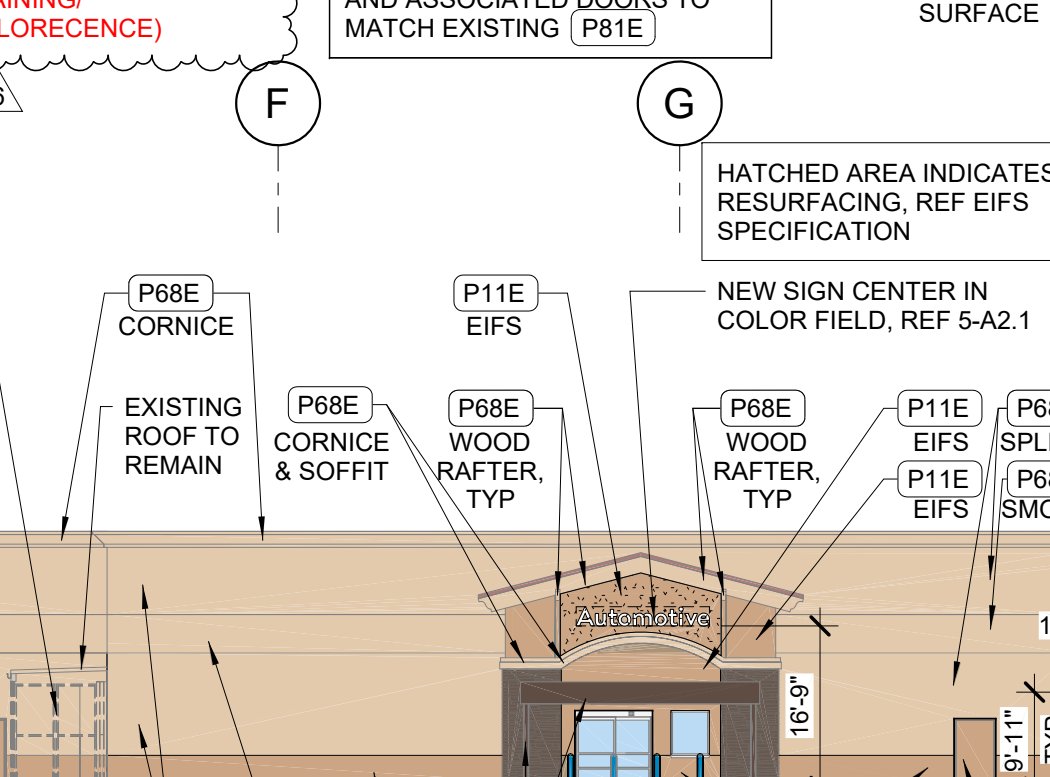
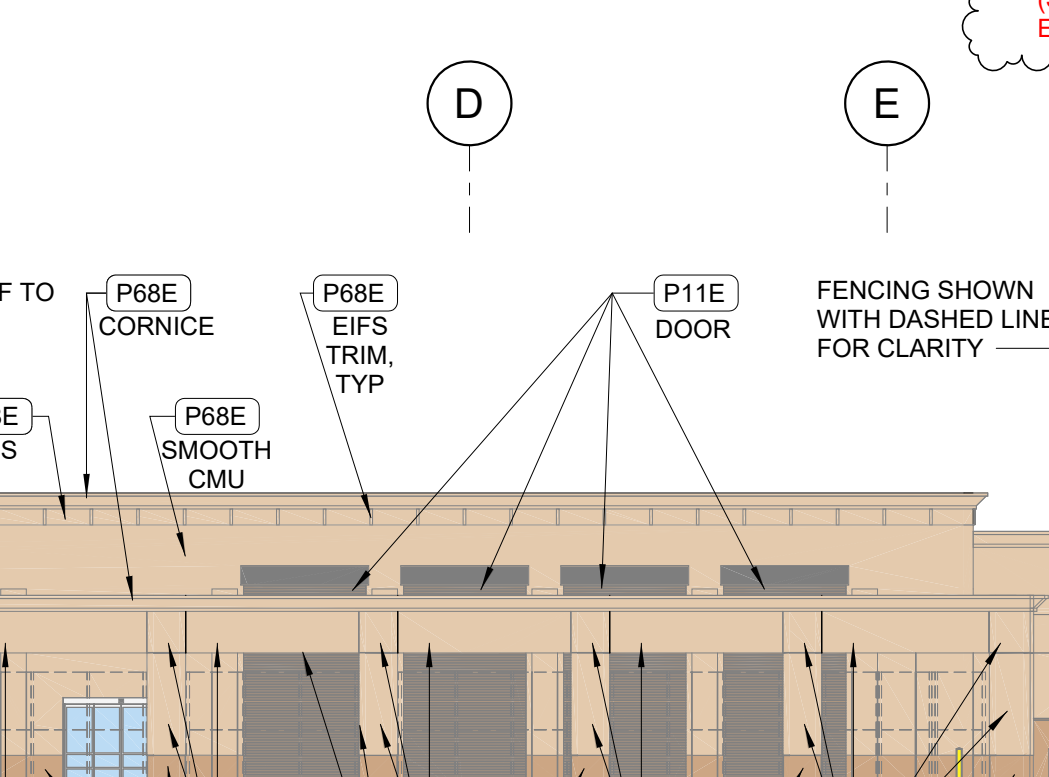
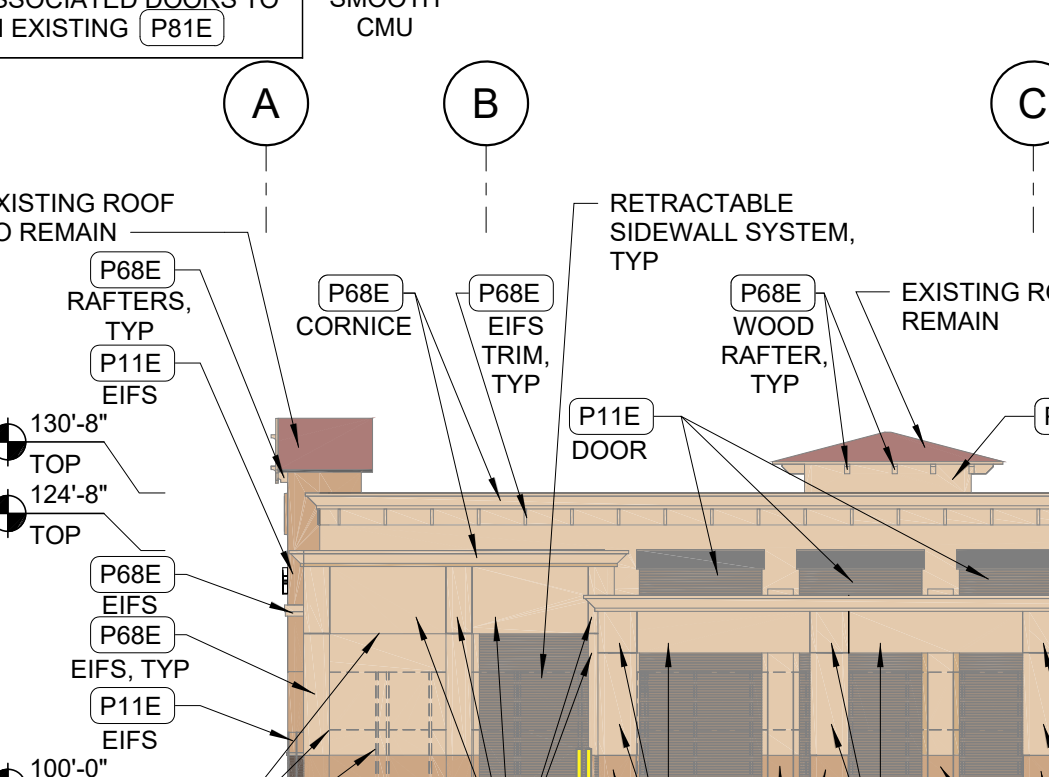
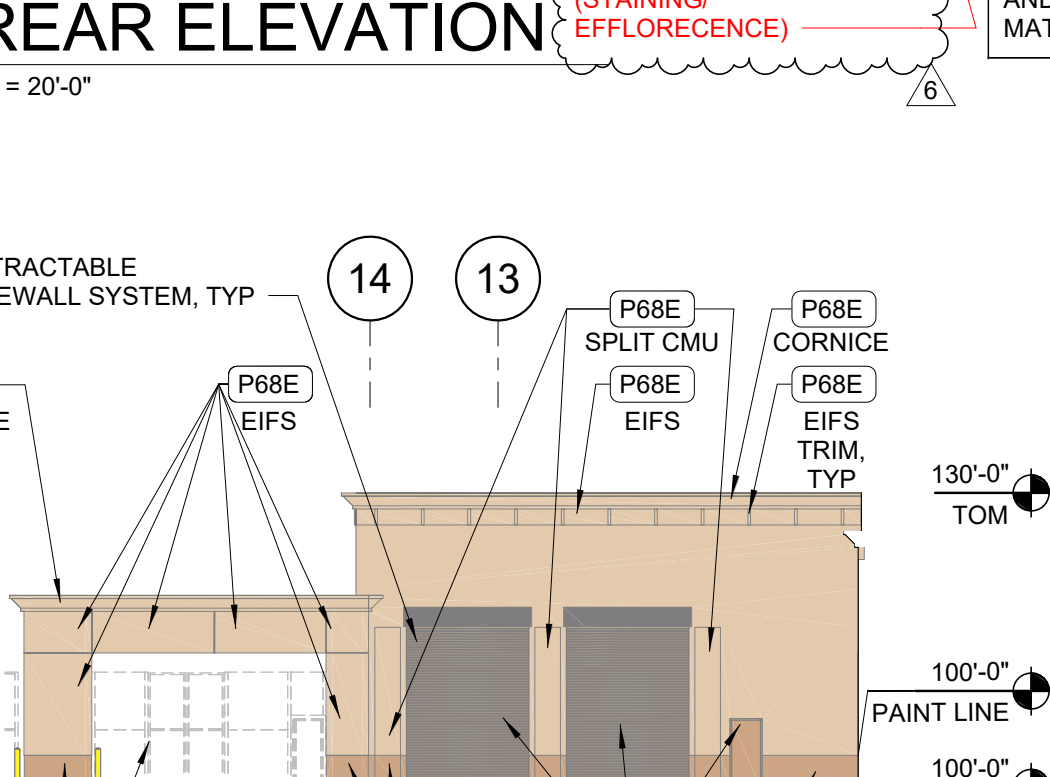
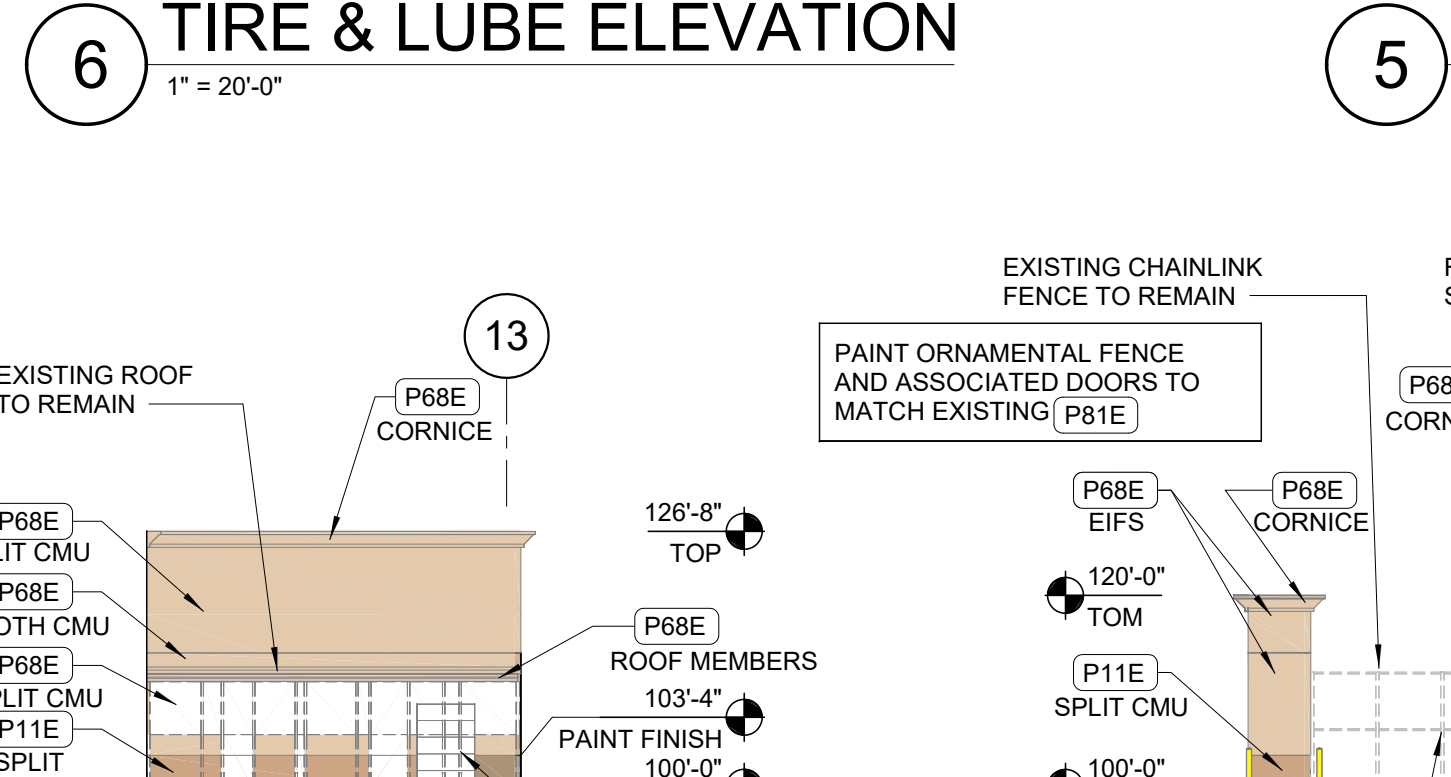
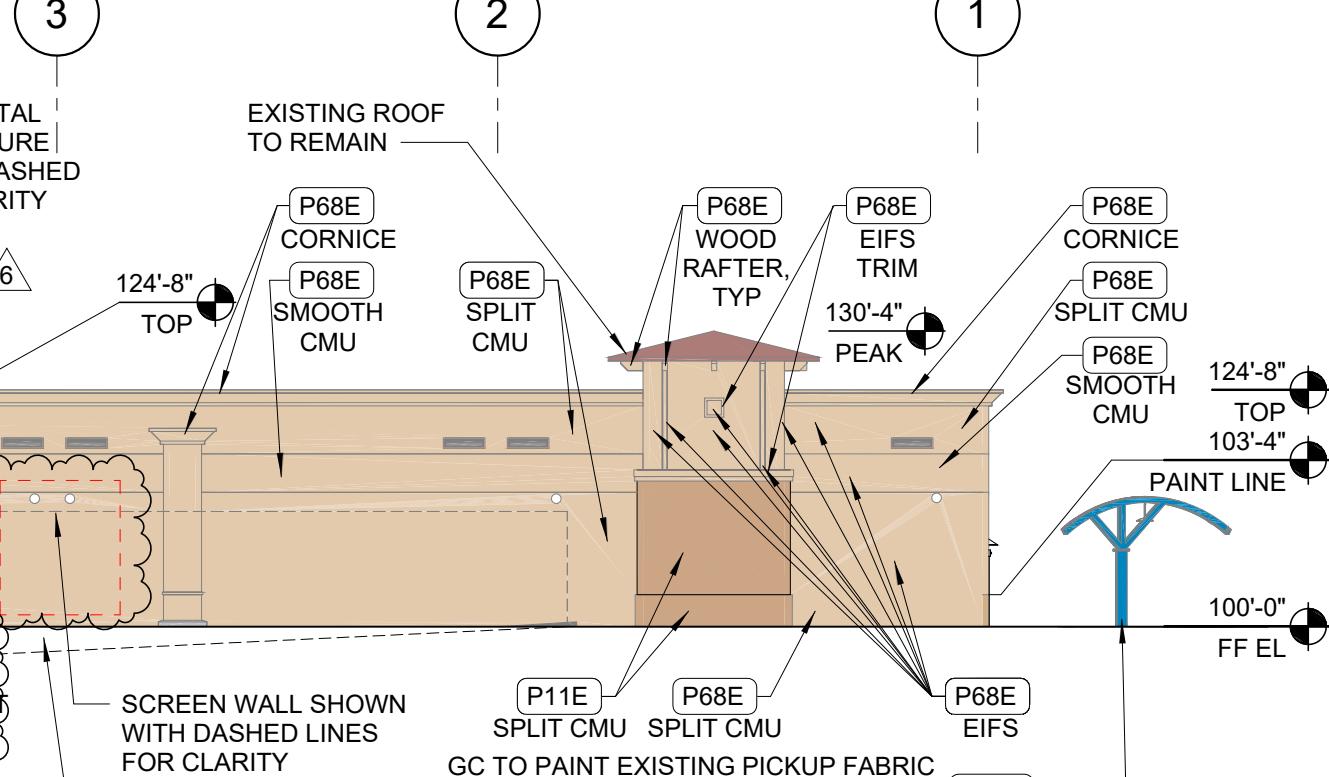
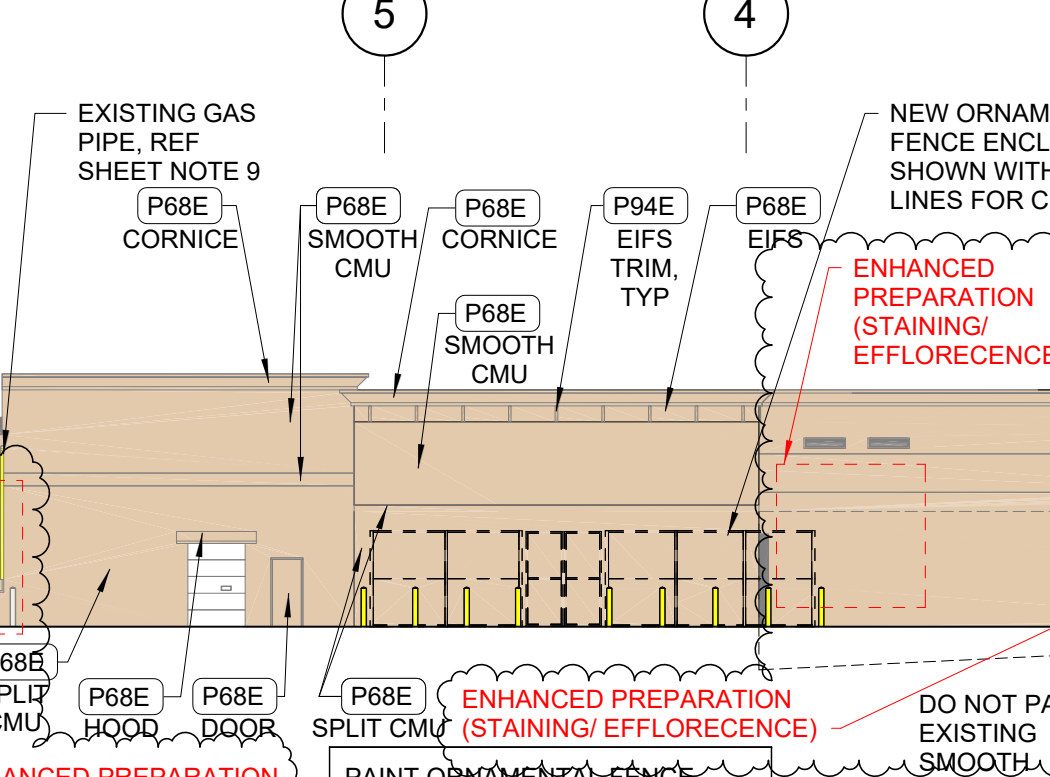
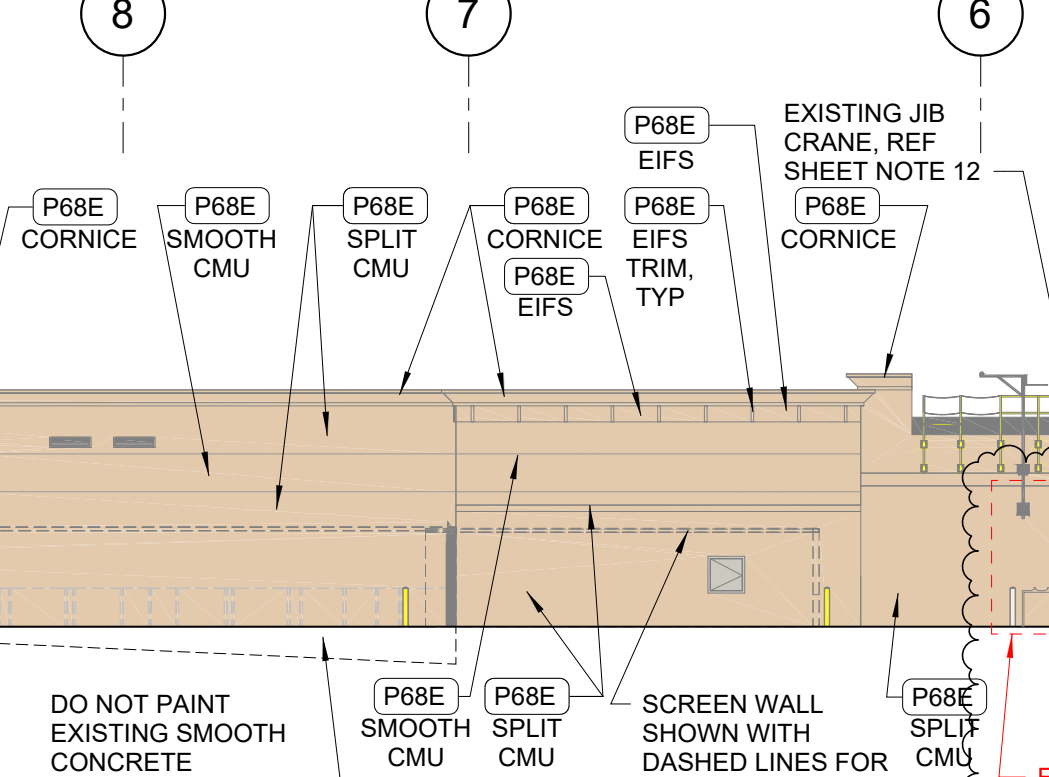
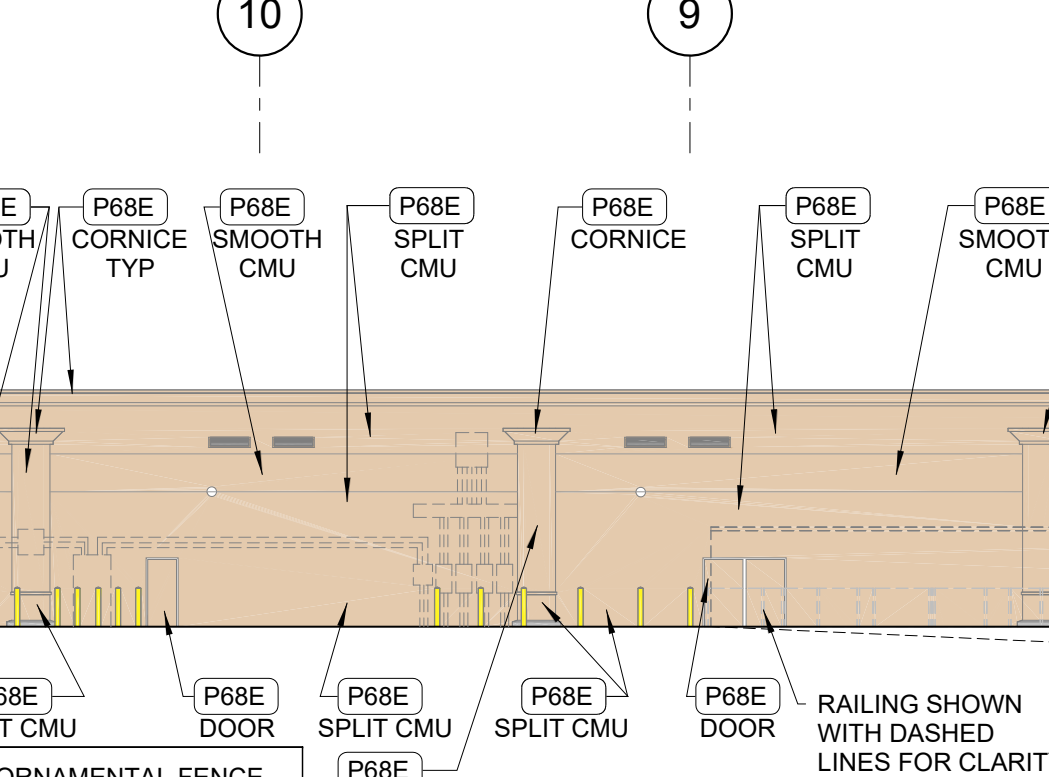
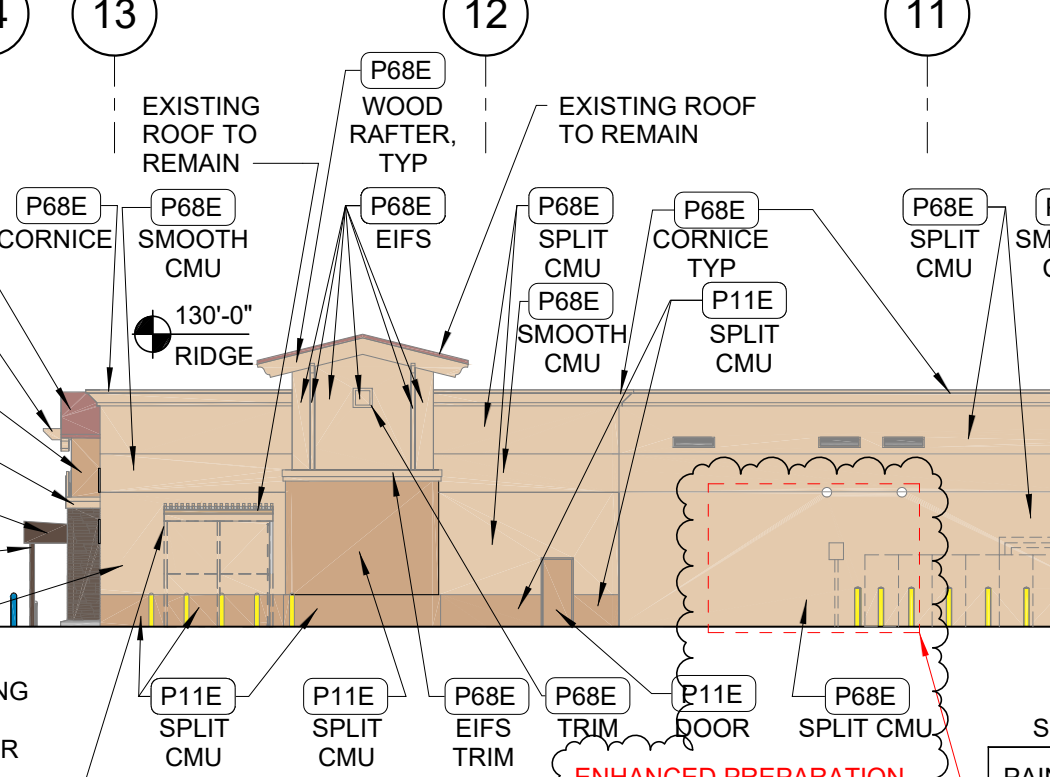
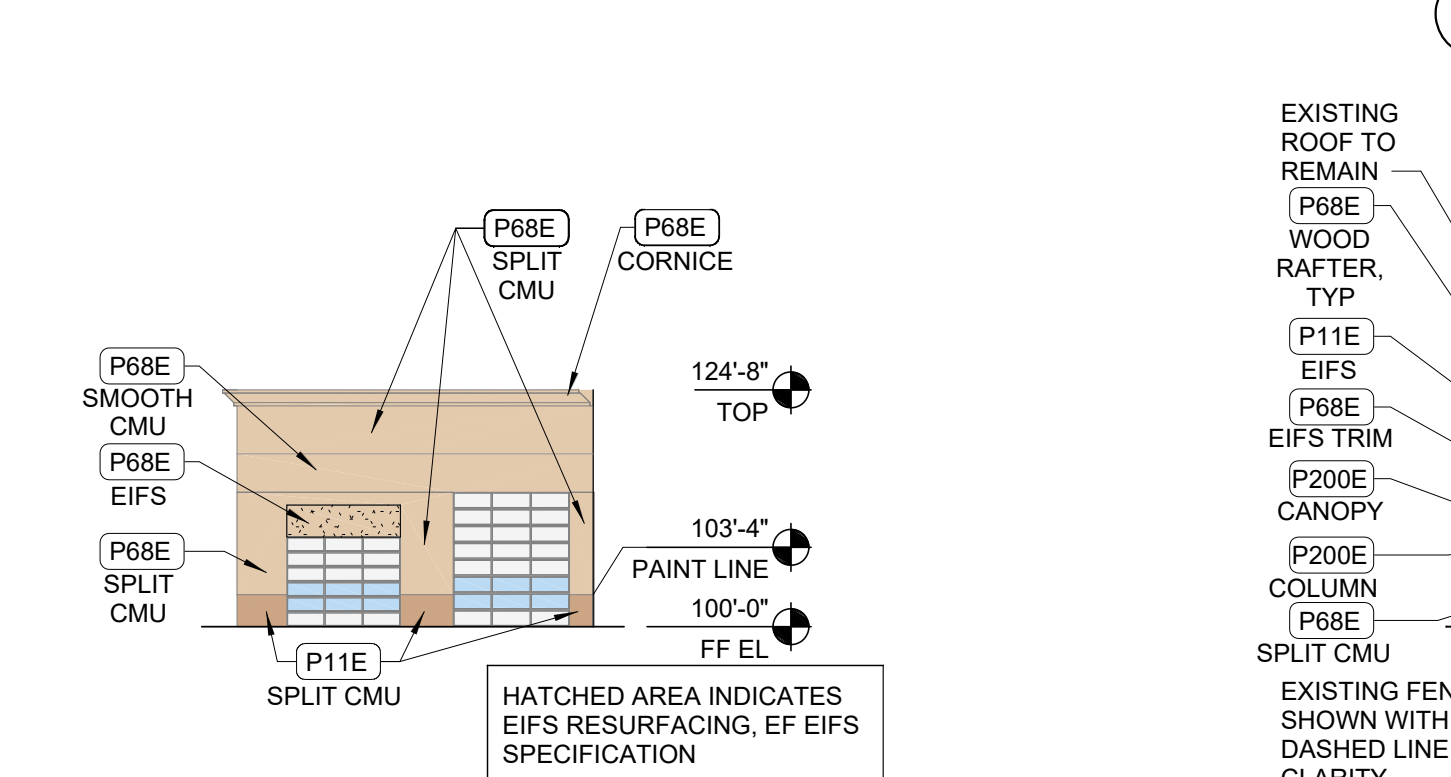
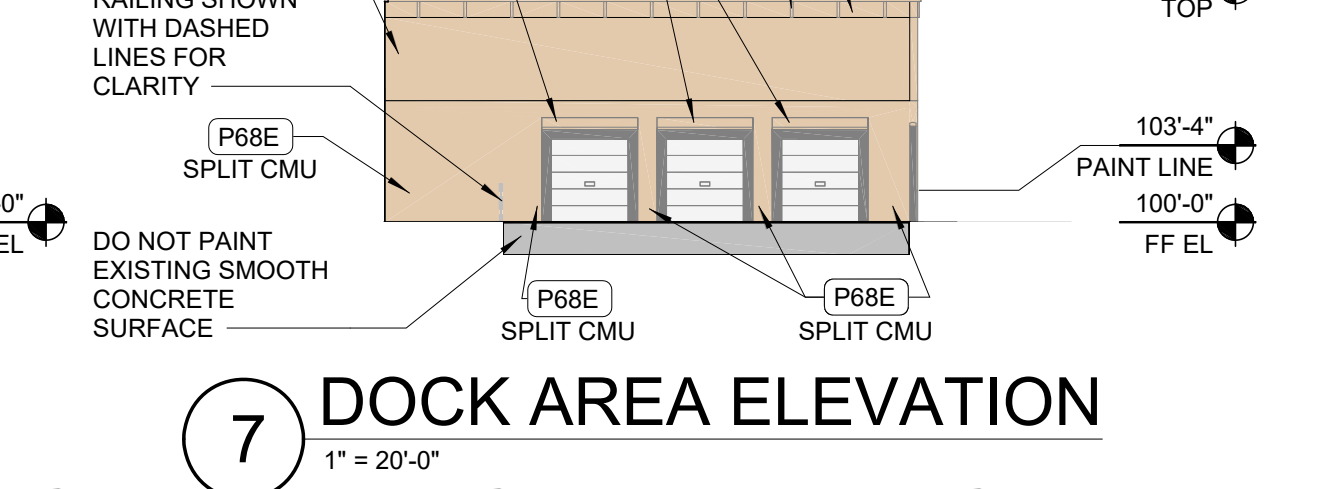
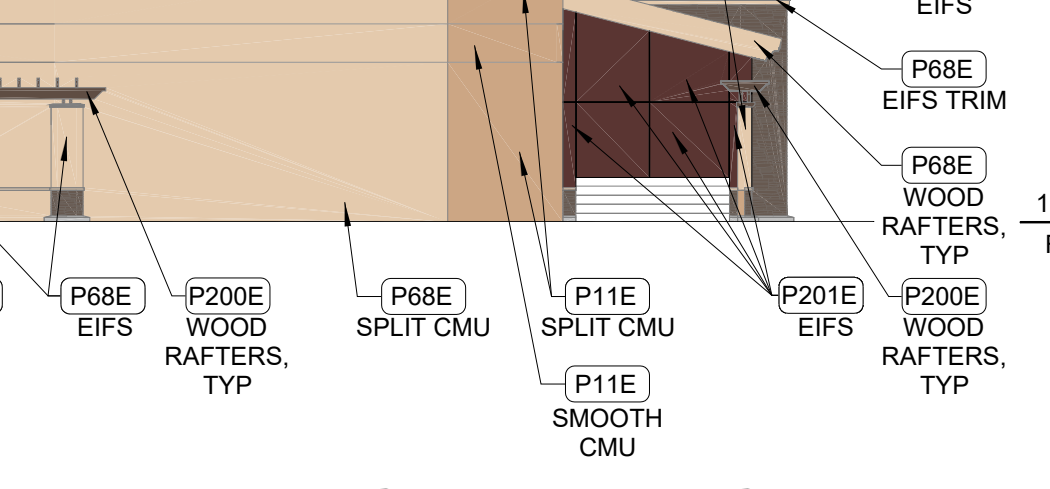
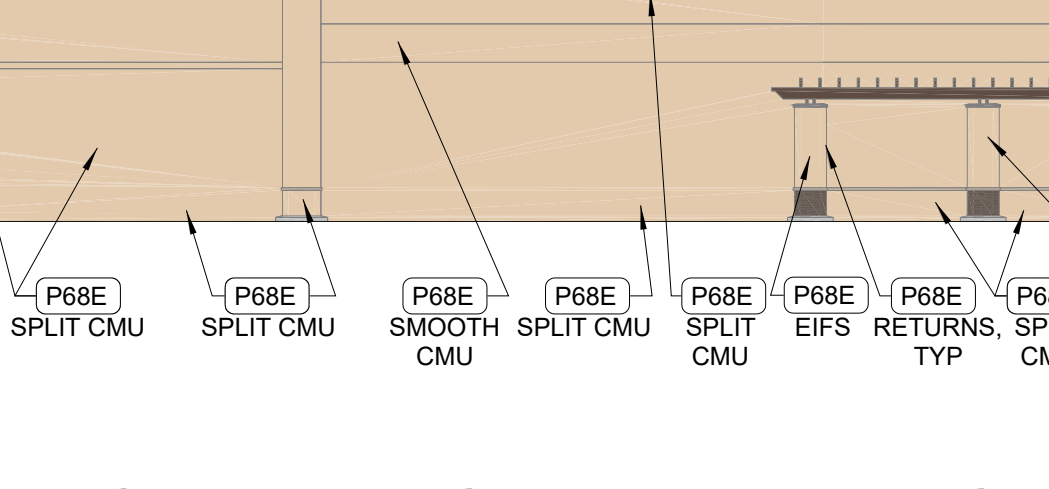
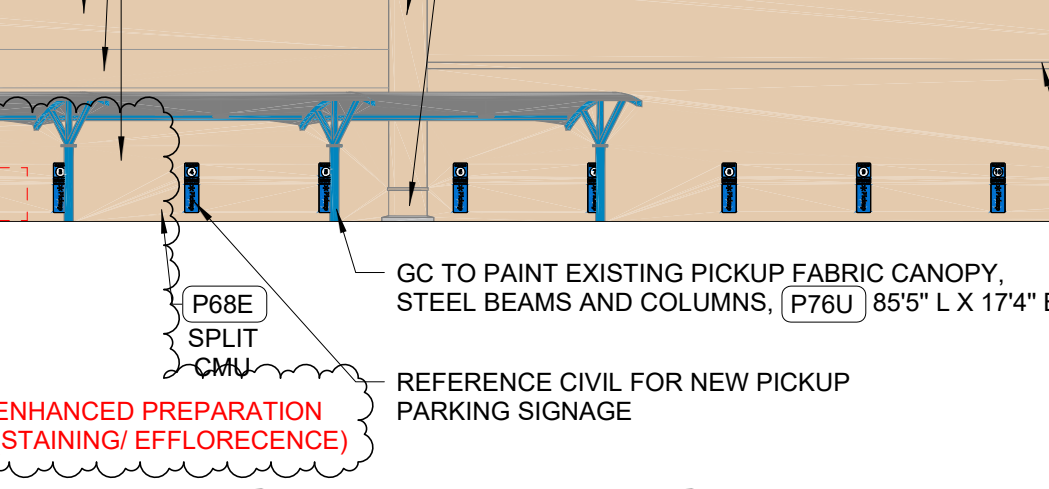
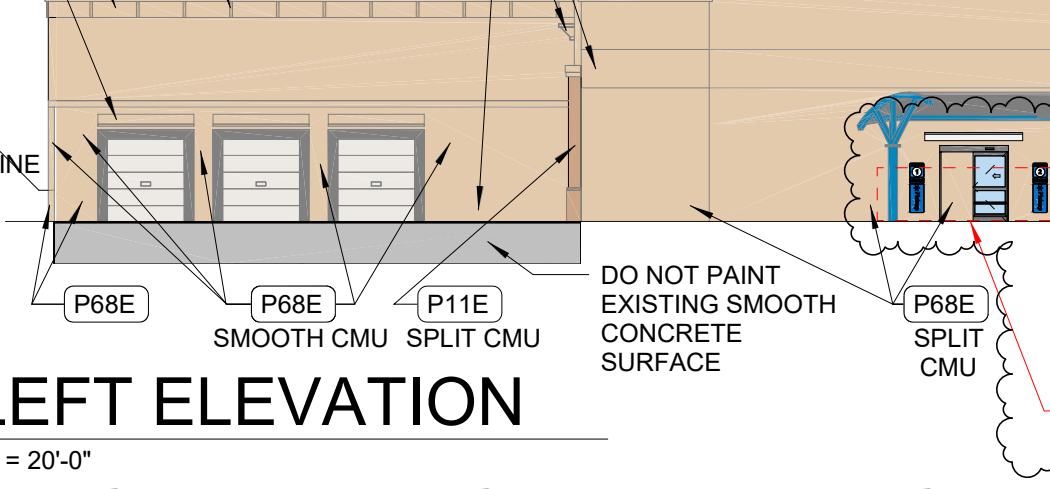
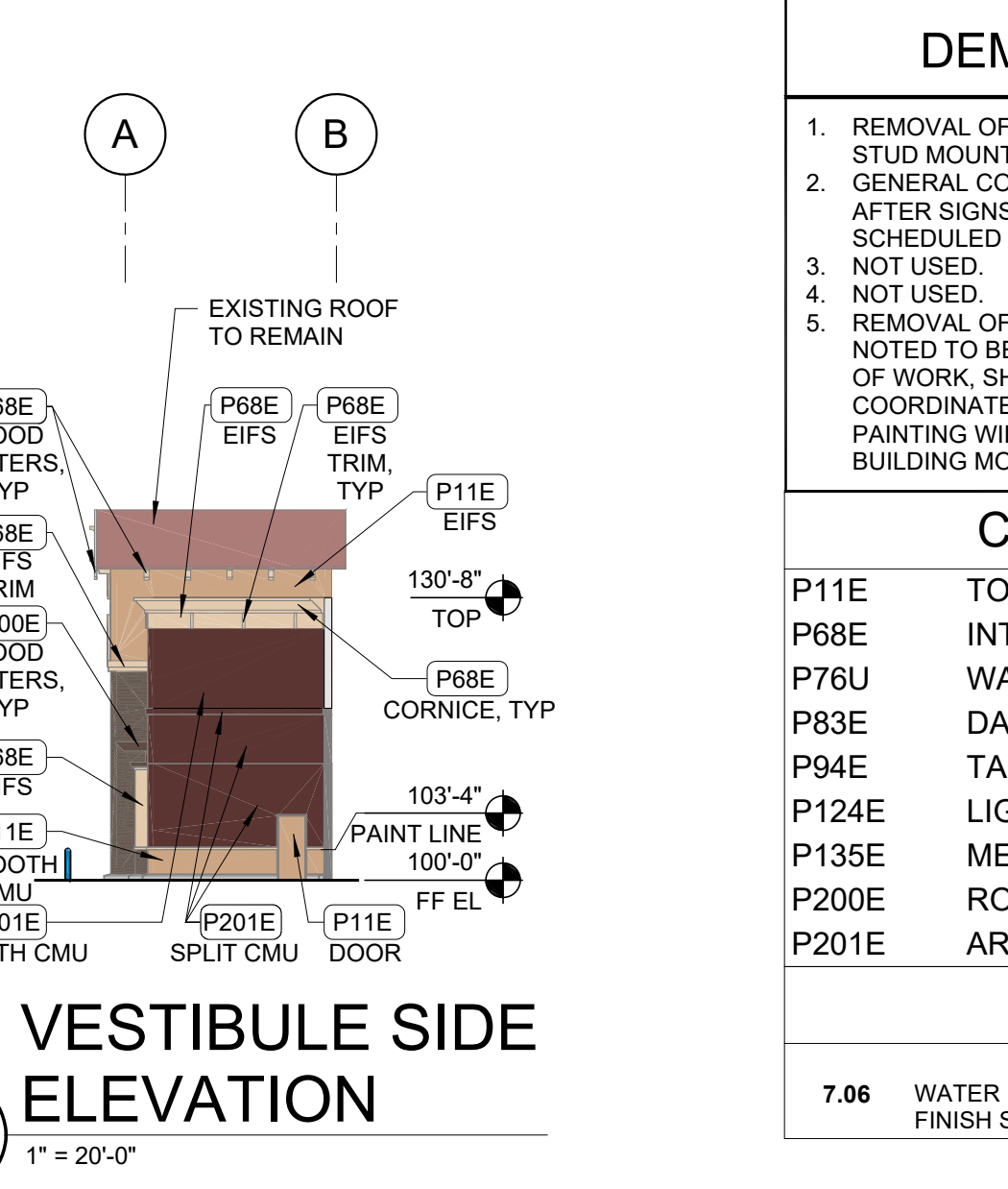
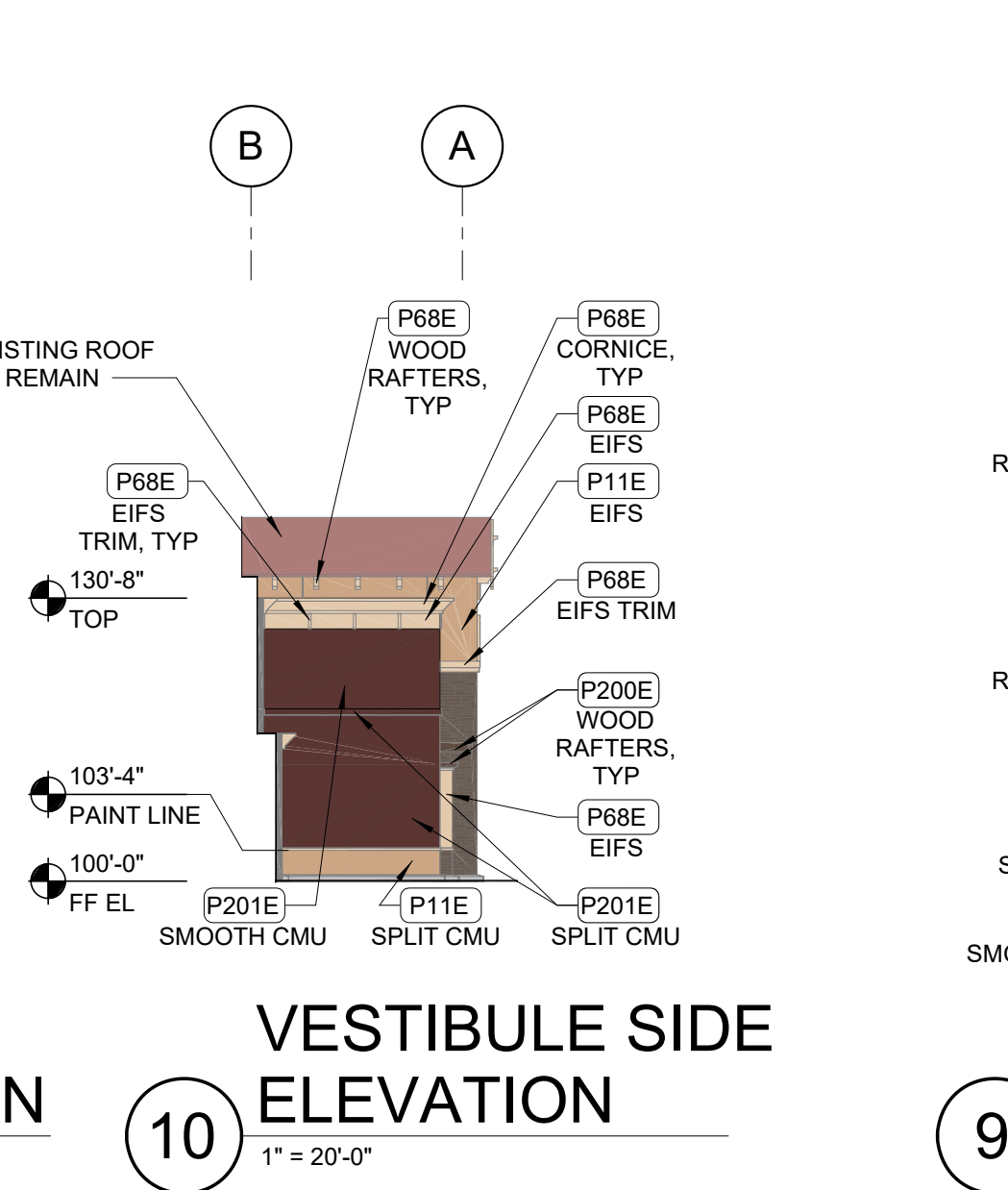
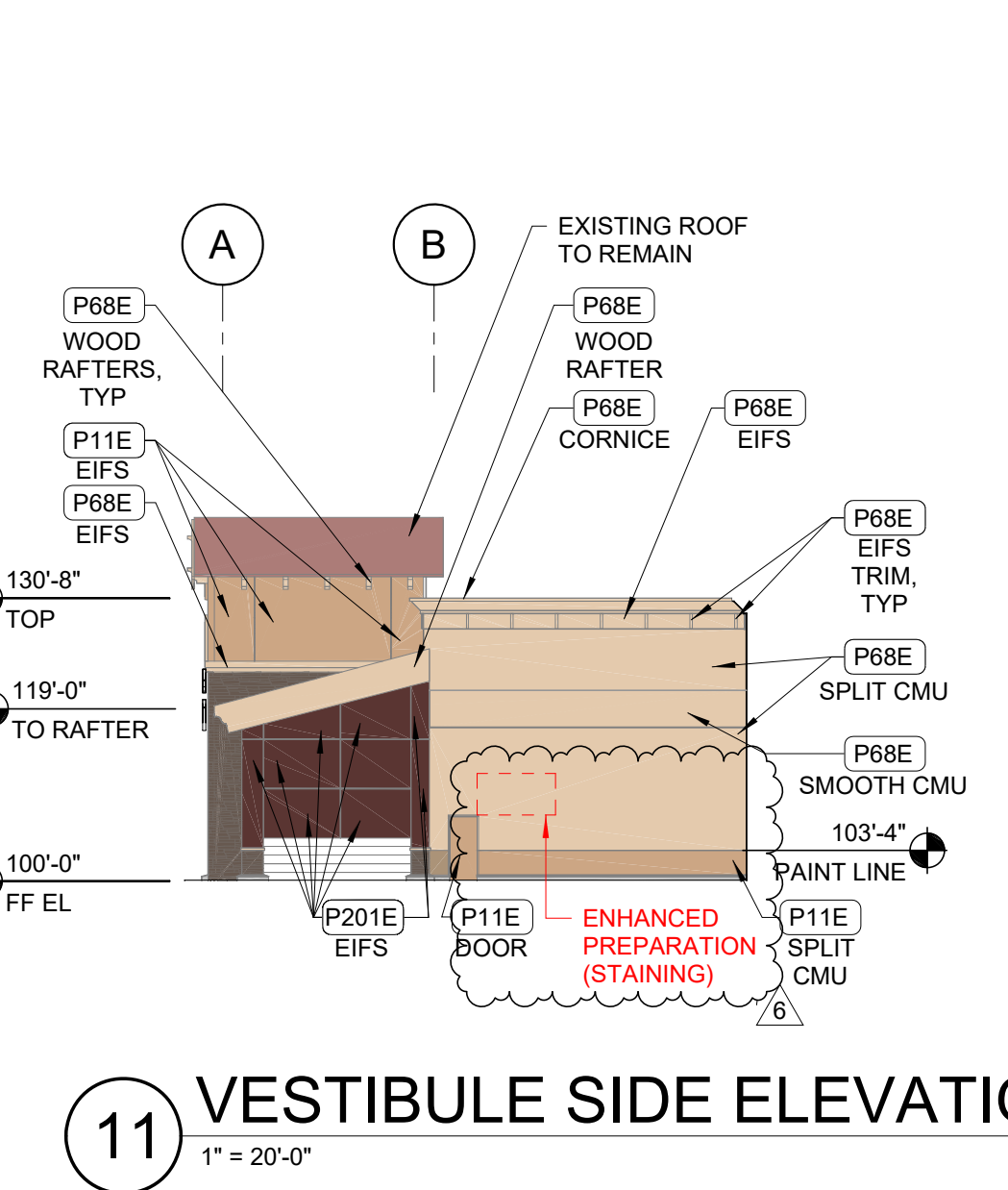
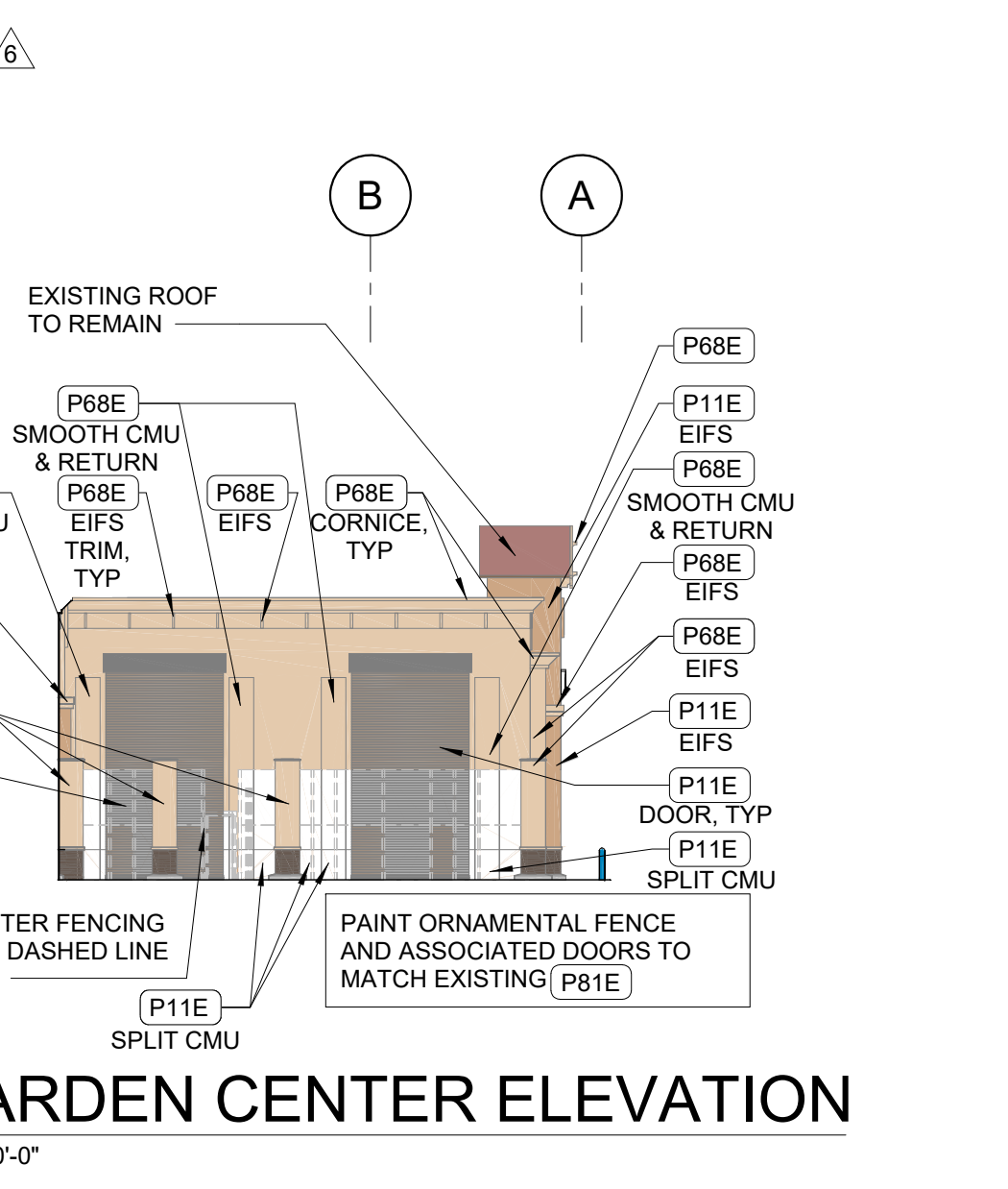
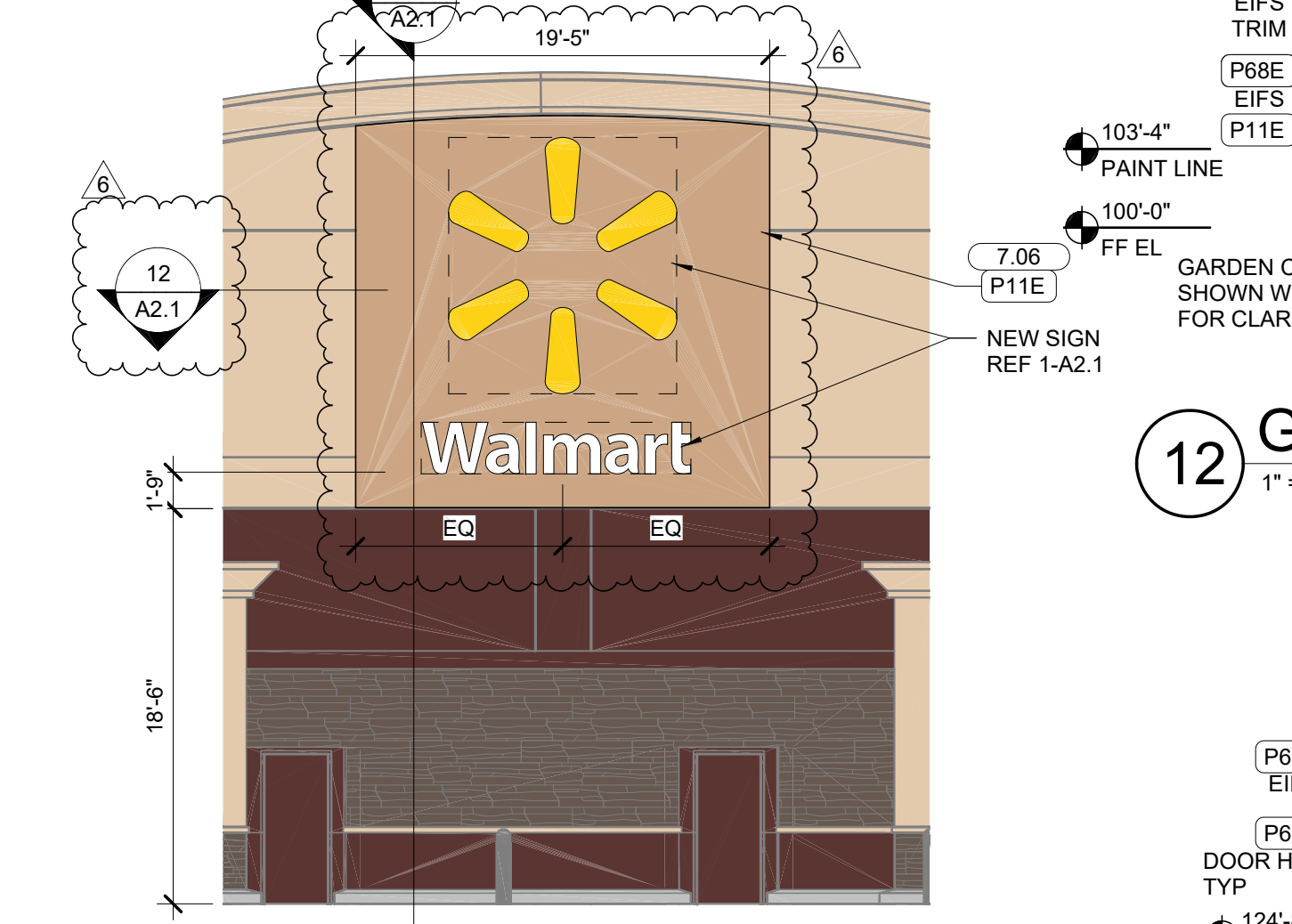

EXISTING CONDITIONS WERE TAKEN FROM ORIGINAL DRAWINGS AND MAY NOT REFLECT EXACT AS-BUILT CONDITIONS. CONTRACTOR SHALL VERIFY ALL EXISTING CONDITIONS PRIOR TO SUBMITTING FINAL BIDS. CONTRACTOR SHALL CAREFULLY COORDINATE NEW WORK AND DEMOLITION WITH ALL OTHER DISCIPLINES AND EXISTING CONDITIONS.

EACH SUBCONTRACTOR IS RESPONSIBLE FOR HAVING A THOROUGH KNOWLEDGE OF ALL DRAWINGS AND SPECIFICATIONS IN THEIR RELATED FIELD. THE FAILURE TO ACQUAINT THEMSELVES WITH THE PROJECT AND ALL DRAWINGS IS THE RESPONSIBILITY OF THE CONTRACTOR. CONTRACTOR SHALL BE RESPONSIBLE FOR VERIFYING THE ACCURACY OF ALL INFORMATION PROVIDED AND FOR OBTAINING ALL NECESSARY PERMITS AND APPROVALS PRIOR TO COMMENCING WORK. CONTRACTOR SHALL BE RESPONSIBLE FOR OBTAINING ALL NECESSARY PERMITS AND APPROVALS PRIOR TO COMMENCING WORK. CONTRACTOR SHALL BE RESPONSIBLE FOR OBTAINING ALL NECESSARY PERMITS AND APPROVALS PRIOR TO COMMENCING WORK.