

TENTATIVE PARCEL MAP NO. 18759

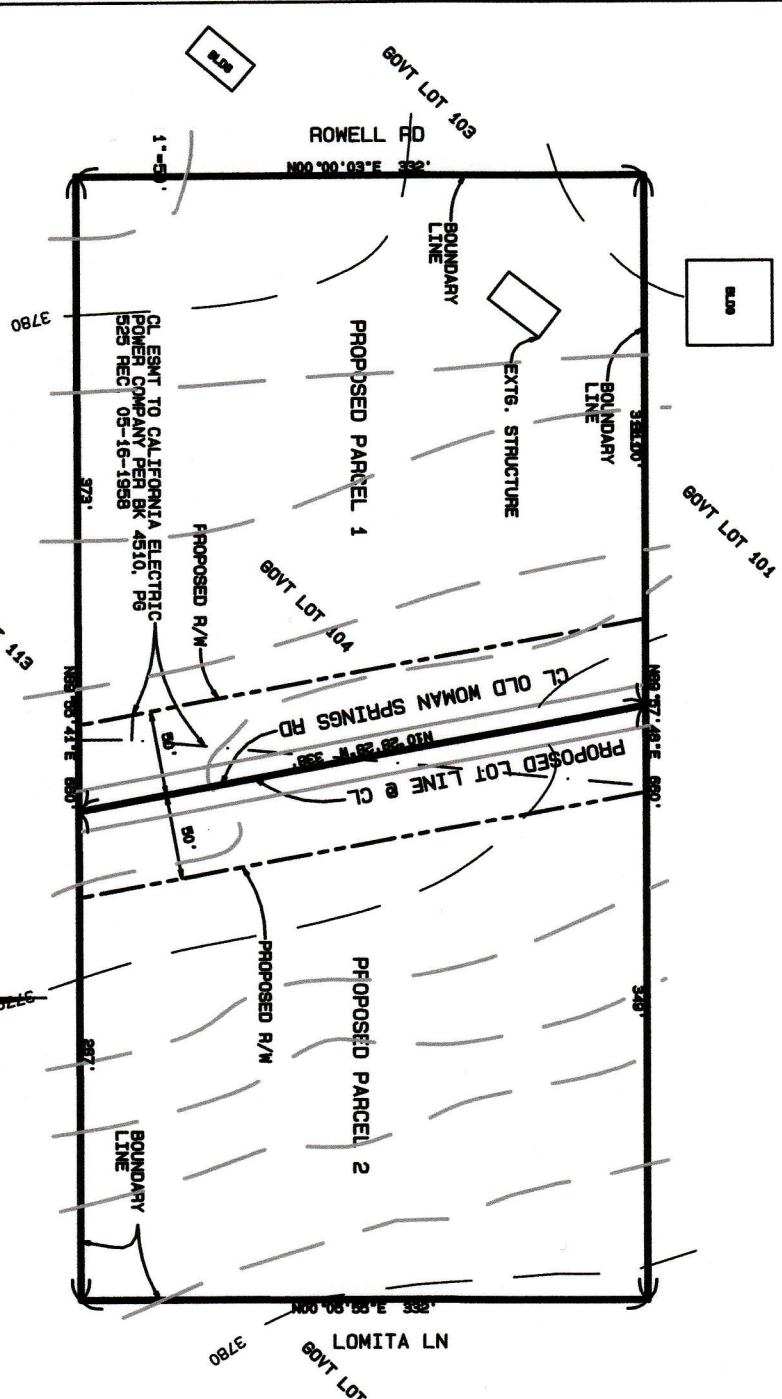

PROPERTY OWNER/SUBDIVIDER
 HELEN B. HOLLOWAY
 1450 W. 10TH AVE., SUITE 200
 LOS ANGELES, CA 90024
 310-407-1234

DATE _____



APPLICANT
 HELEN B. HOLLOWAY
 1450 W. 10TH AVE., SUITE 200
 LOS ANGELES, CA 90024
 310-407-1234

APPROVED
 APR 05-09-07-08-0000
 PARCEL MAP 18759

NO.	DATE	DESCRIPTION
1	05-09-07	PRELIMINARY
2	07-26-07	FINAL
3	08-01-07	FINAL
4	08-01-07	FINAL
5	08-01-07	FINAL
6	08-01-07	FINAL
7	08-01-07	FINAL
8	08-01-07	FINAL
9	08-01-07	FINAL
10	08-01-07	FINAL

PROPERTY ADDRESS:
 80VT OLD WOMAN SPRINGS RD
 VISTA VALLEY, CA 92081
 6025-03-19-0000

APPLICANT:
 HELEN B. HOLLOWAY
 1450 W. 10TH AVE., SUITE 200
 LOS ANGELES, CA 90024
 310-407-1234

LEGAL DESCRIPTION:
 LOT 104, SECTION 18, TOWNSHIP 1 NORTH, RANGE 8 WEST, COUNTY OF LOS ANGELES, CALIFORNIA, ACCORDING TO THE OFFICIAL PLAT OF SAID LAND ON FILE IN THE DISTRICT LAND OFFICE.

AGREEMENT:
 TOTAL TRACT AREA: 3.10 ACRES GRASS
 TOTAL TRACT AREA: 3.10 ACRES GRASS
 TOTAL TRACT AREA: 3.10 ACRES GRASS
 TOTAL TRACT AREA: 3.10 ACRES GRASS

ZONING AND LAND USE:
 EXISTING LAND USE: SINGLE-FAMILY RESIDENTIAL
 PROPOSED LAND USE: SINGLE-FAMILY RESIDENTIAL
 EXISTING ZONING: R-1-2-S
 PROPOSED ZONING: R-1-2-S

UTILITIES:
 WATER: CALIFORNIA STATE WATER COMPANY
 SEWER: ON-LOT WASTE WATER DISPOSAL SYSTEM
 TELEPHONE: VERIZON WIRELESS COMMUNICATIONS
 GAS: CALIFORNIA GAS COMPANY
 ELECTRIC: CALIFORNIA ELECTRIC COMPANY

ADDITIONAL NOTES:
 1. PROPOSED PARCEL 1 AND PARCEL 2 ARE TO BE SUBDIVIDED INTO 10 LOTS.
 2. OLD WOMAN SPRINGS RD LENGTH 200 FT.

APPROVED
 APR 05-09-07-08-0000
 PARCEL MAP 18759

HELEN B. HOLLOWAY
 1450 W. 10TH AVE., SUITE 200
 LOS ANGELES, CA 90024
 310-407-1234