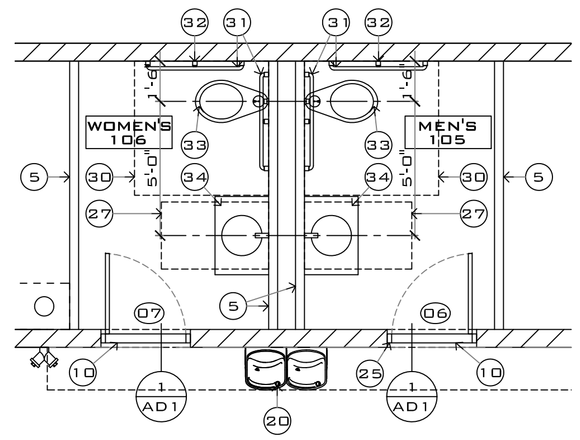

2 ENLARGED RESTROOM FLOOR PLAN

1/4" = 1'-0"

GENERAL NOTES:

1. ALL DIMENSIONS ARE TO FACE OF CMU OR FACE OF STUD. U.N.O.
2. ALL ELEVATIONS ARE REFERENCED FROM TOP OF FINISH FLOOR.
3. SEE VENDOR DRAWINGS FOR LAYOUT DIMENSIONS OF FLOOR TRENCHES, UNDER SLAB CONDUITS, SWEEPS, VAULTS.
4. AT EQUIPMENT ROOM G.C. TO PROVIDE OPENINGS IN WALL FOR UTILITY SUPPLY FROM EQUIPMENT ROOM TO TUNNEL EQUIPMENT. LOCATION TO BE IDENTIFIED UPON PLACEMENT OF EQUIPMENT.
5. SEE STRUCTURAL DRAWINGS FOR CONCRETE FLOOR SLAB CONTROL AND EXPANSION JOINT LOCATIONS.
6. ARCHITECTURAL MASONRY UNITS ARE ONLY REQUIRED AT WALL VISIBLE ON THE EXTERIOR OF THE BUILDING. COMMON GRAY MASONRY UNITS SHALL BE USED AT ALL LOCATIONS NOT VISIBLE FROM THE EXTERIOR.

KEYED NOTES:

1. 8" CONCRETE MASONRY WALL. SEE EXTERIOR ELEVATIONS FOR FINISHES. SEE STRUCTURAL DRAWINGS.
2. 12" CONCRETE MASONRY WALL. SEE EXTERIOR ELEVATIONS FOR FINISHES. SEE STRUCTURAL DRAWINGS.
3. ALUMINUM STOREFRONT. SEE EXTERIOR ELEVATIONS FOR FINISH. SEE DETAILS 3/AD1.
4. CONCRETE SLAB. SEE STRUCTURAL DRAWINGS AND SOILS REPORT.
5. 5/8" TYPE 'X' GYP. BOARD (M.R. GYP. BOARD AT RESTROOMS) OVER 3-5/8" METAL STUDS AT 16" O.C. STUDS AND GYP. BOARD FULL HEIGHT WITH FULL HEIGHT BATT INSULATION. DEEP LEG SLIP TRACK AT ROOF DECK. SEE DETAILS 7, 8, 9/AD2. PROVIDE 1/2" PLYWOOD UNDER GYP. BOARD ON RESTROOM SIDE (ENTIRE WALL).
6. SERVICE ENTRY SECTION. SEE ELECTRICAL DRAWINGS.
7. CANOPY / AWNING OVERHANG.
8. FIRE RISER. SEE PLUMBING DRAWINGS.
9. ROOF LADDER. SEE DETAILS 1 AND 2/AD1.
10. ALUMINUM THRESHOLD. SEE DETAILS 1/AD1.
11. FIRE DEPARTMENT CONNECTION. SEE PLUMBING DRAWINGS.
12. TRANSFORMER. SEE ELECTRICAL DRAWINGS.
13. SURFACE MOUNTED ELECTRICAL PANELS. SEE ELECTRICAL DRAWINGS.
14. SURFACE MOUNTED FIRE ALARM CONTROL PANEL. SEE ELECTRICAL DRAWINGS.
15. UTILITY SINK. SEE PLUMBING DRAWINGS.
16. ROOF DRAIN AND OVERFLOW LEADERS. SEE DETAILS 11/AD1. MAIN LEADER TO DAYLIGHT 12" A.F.G. AT FACE OF C.M.U. WALL. OVERFLOW TO DAYLIGHT 18" A.F.G. AT FACE OF C.M.U. WALL. PROVIDE COWS TONGUE AT BOTH MAIN AND OVERFLOW DRAINS.
17. INTERNATIONAL "NO SMOKING" SYMBOL SIGN.
18. INTERNATIONAL "ACCESSIBLE" SYMBOL SIGN.
19. EDGE OF FLOOR TRENCH. SEE VENDOR DRAWINGS ATTACHED FOR DIMENSIONAL LAYOUT.
20. ACCESSIBLE DRINKING FOUNTAIN. SEE PLUMBING DRAWINGS.
21. ALL EXPOSED STEEL IN TUNNEL SHALL BE STAINLESS.
22. WATER P.O.C. SEE PLUMBING DRAWINGS.
23. MOTOR CONTROL CENTER. SEE ELECTRICAL DRAWINGS.
24. VENTILATION GRILLE WITH MIN. 2'X3' SCREENED VENTILATION AREA AT TOP/BOTTOM.
25. PUSH BUTTON BUZZER "FOR STAFF ASSISTANCE". INSTALL BUZZER 48" A.F.F. MAX. VERIFY FINAL LOCATION WITH OWNER.
26. DOOR ACTIVATED BUZZER CONNECTED TO BUZZER(S) IN CAR WASH TUNNEL.
27. 30" X 48" CLEAR FLOOR AREA.
28. VENDING MACHINES (O.F.C.I.). VERIFY R.O. DIMENSIONS WITH MANUFACTURERS SPECS.
29. CONCRETE SPLASH BLOCK.
30. 60"X60" CLEAR FLOOR AREA.
31. S/S 1-1/2" DIA. GRAB BARS AT 2'-9" A.F.F. INSTALL HORIZONTAL BLOCKING IN WALL FOR SECURE MOUNTING.
32. TOILET PAPER DISPENSER.
33. ACCESSIBLE WATER CLOSET. SEE PLUMBING DRAWINGS.
34. LAVATORY. INSULATED HOT WATER AND DRAIN LINES. SEE SPECIFICATIONS AND PLUMBING DRAWINGS.

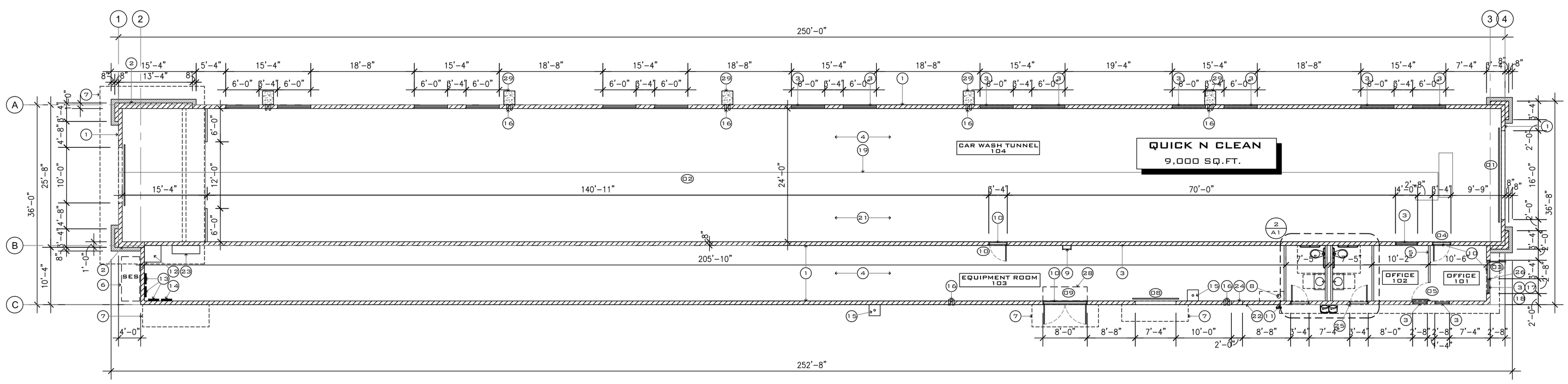

1 FLOOR PLAN

3/32" = 1'-0"

NORTH

idstudio
5727 NORTH 7TH STREET, SUITE 401
PHOENIX, ARIZONA 85014
TEL: 602.338.1453
WWW.IDSTUDIOAZ.COM

YUCCA VALLEY CAR WASH

PALM SPRINGS, CA

CLIENT:

DATE	DESCRIPTION
6-16-2016	SITE LAYOUT

△	DATE	DESCRIPTION

A1

PROJECT NUMBER: